

100 Commercial St.

Proposed Sign Location

Existing Signs

Street

Commercial

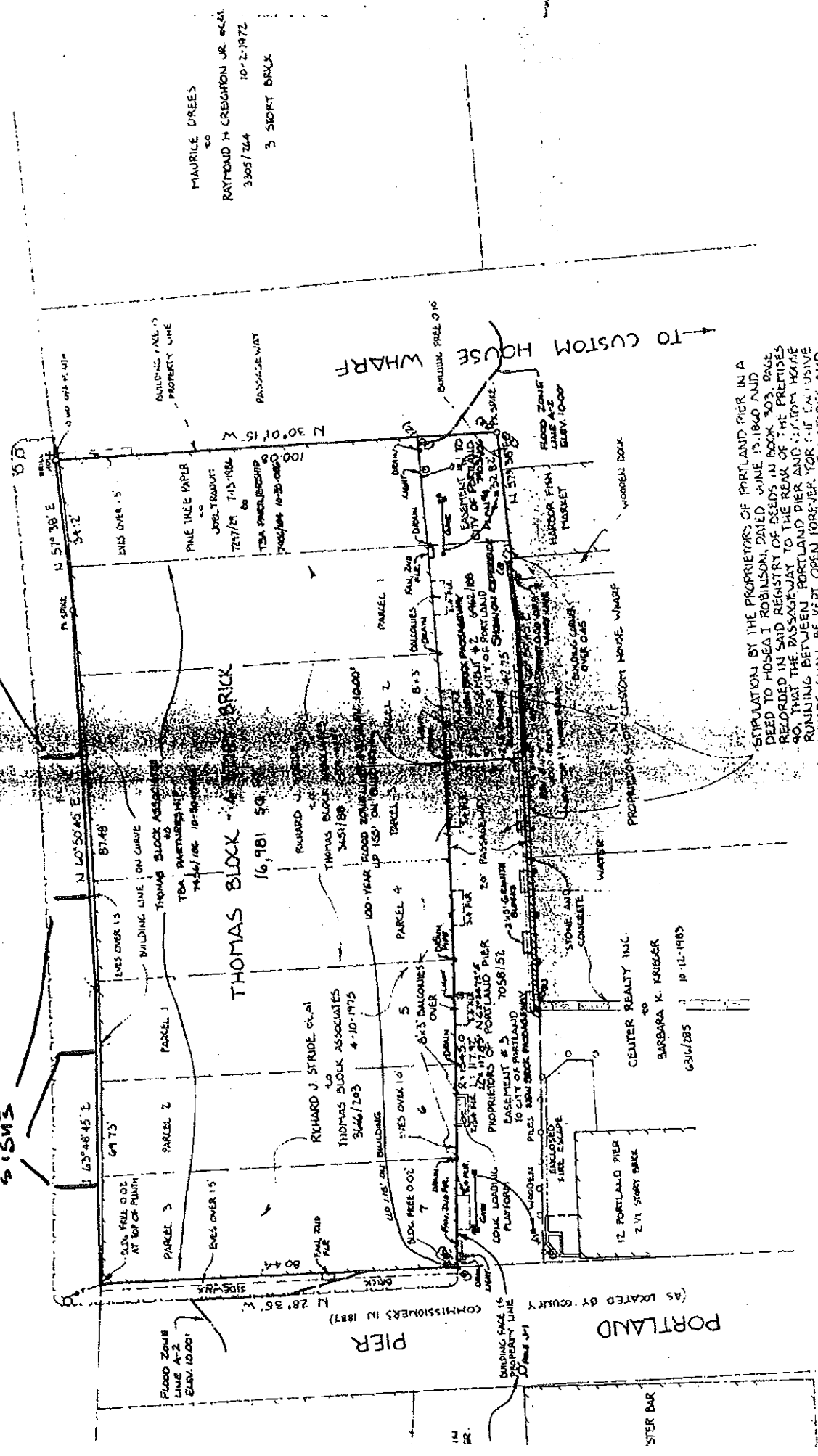

STIPULATION BY THE PROPRIETORS OF PORTLAND PIER IN A DEED TO HOSEA I. ROBINSON, DATED JUNE 13, 1860 AND RECORDED IN SAID REGISTRY OF DEEDS IN BOOK 303, PAGE 90, THAT THE PASSAGEWAY TO THE REAR OF THE PREMISES RUNNING BETWEEN PORTLAND PIER AND SAID HOUSE WHARF SHALL BE KEPT OPEN FOREVER FOR THE EXCLUSIVE USE AND BENEFIT OF THE OCCUPANTS OF THE STORES AND WAREHOUSES ON THE SOUTHEASTERNLY SIDE OF SAID STREET BETWEEN PORTLAND PIER AND CUSTOM WARE WHARF

TO CUSTOM HOUSE WHARF

PORTLAND (AS LOCATED BY COUNTY COMMISSIONERS IN 1887)

CELESTER READY INC. BARBARA K. KRUEGER 6/31/78S 10-12-1983

STER BAR

14 18