

**1** | EXISTING MARKET STREET ELEVATION  
SCALE: 1/16"=1'-0"

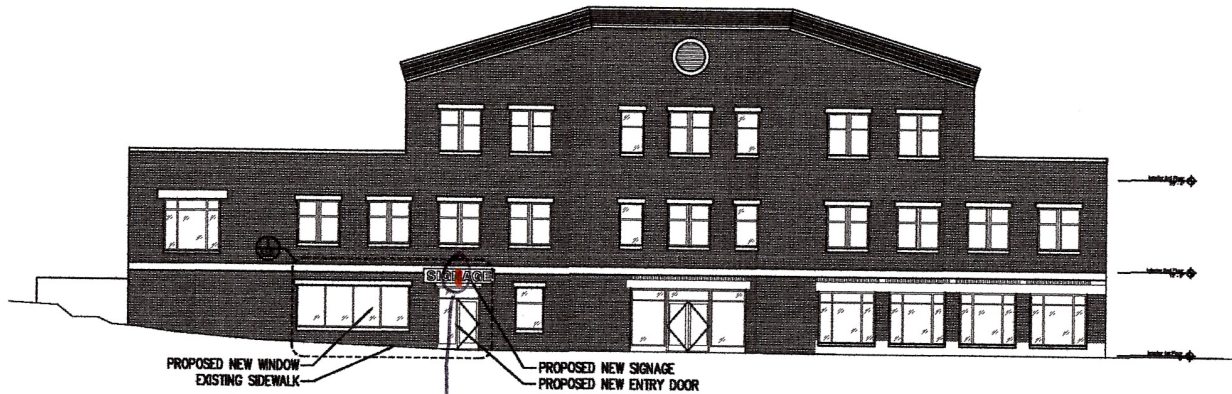

**2** | PROPOSED MARKET STREET ELEVATION  
SCALE: 1/16"=1'-0"

PROPOSED NEW WINDOW  
EXISTING SIDEWALK  
PROPOSED NEW SIGNAGE  
PROPOSED NEW ENTRY DOOR

*"blade" sign  
would be centered  
above new door  
as per rendering  
from Better Letter.*

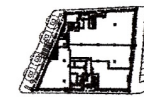
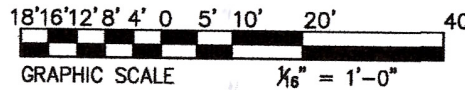

**1.2**  
KEY PLAN  
NOT TO SCALE

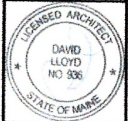

**ARCHETYPE**  
architects  
48 Union Wharf Portland, Maine 04101  
(207) 772-6022 Fax (207) 772-4056

Date: 24 Oct 2013  
Scale: 1/16"=1'-0"  
BUILDING  
STREET  
ELEVATIONS

Project: 145 COMMERCIAL  
STREET  
COMMERCIAL STREET  
PORTLAND, ME

**A2.00**