

2/22/2013 4:23:29 PM Y:\ME - 145 Commercial Street\_Portland\drawings\arch\Commercial Street\_ME - CD.rvt

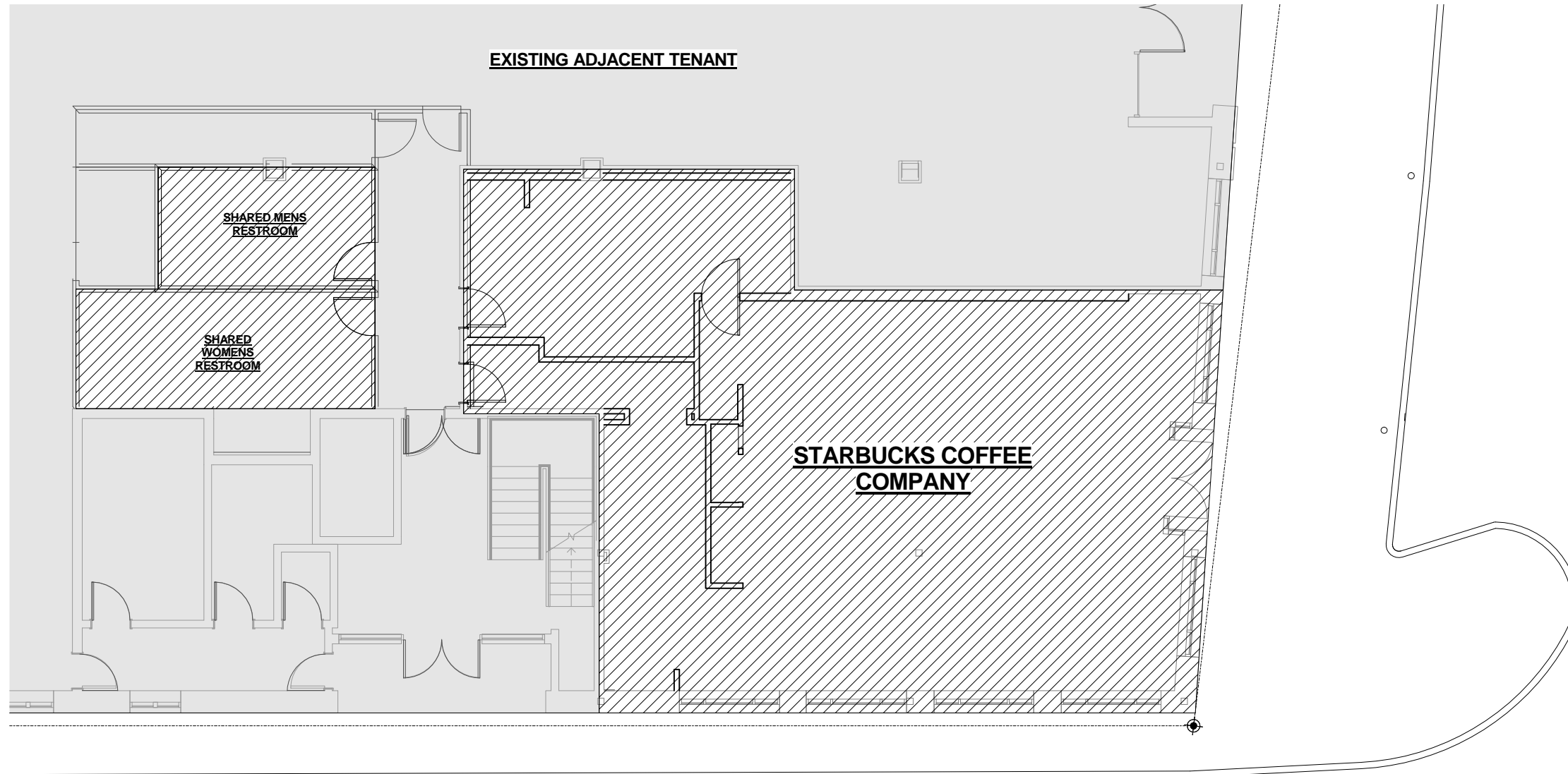

1 ENLARGED SITE PLAN  
Scale: 3/16" = 1'-0"



**STARBUCKS COFFEE COMPANY**  
2401 UTAH AVENUE SOUTH  
SEATTLE, WASHINGTON 98134  
(206) 318-1575

THESE DRAWINGS AND SPECIFICATIONS ARE CONFIDENTIAL AND SHALL REMAIN THE SOLE PROPERTY OF STARBUCKS CORPORATION, WHICH IS THE OWNER OF THE COPYRIGHT IN THIS WORK. THEY SHALL NOT BE REPRODUCED IN WHOLE OR IN PART, SHARED WITH THIRD PARTIES OR USED IN ANY MANNER ON OTHER PROJECTS OR EXTENSIONS TO THIS PROJECT WITHOUT THE PRIOR WRITTEN CONSENT OF STARBUCKS CORPORATION. THESE DRAWINGS AND SPECIFICATIONS ARE INTENDED TO EXPRESS DESIGN INTENT FOR A PROTOTYPICAL STARBUCKS STORE (WHICH IS SUBJECT TO CHANGE AT ANYTIME) AND DO NOT REFLECT ACTUAL SITE CONDITIONS. NEITHER PARTY SHALL HAVE ANY OBLIGATION OR LIABILITY TO THE OTHER (EXCEPT STATED ABOVE) UNTIL A WRITTEN AGREEMENT IS FULLY EXECUTED BY BOTH PARTIES.

ARCHITECT OF RECORD

**NORR**  
ARCHITECTS PLANNERS  
325 N. LaSalle St. Suite 700 Chicago, IL 60654  
t 312.424.2400 f 312.424.2424 www.norr.com

ENGINEER OF RECORD

  
**Alkemeyer & Associates**  
353 Marshall Avenue  
St. Louis, Missouri 63119  
Phone (314) 772-1782  
Fax (314) 373-3514  
Engineering Consultants  
Mechanical - Electrical - Plumbing

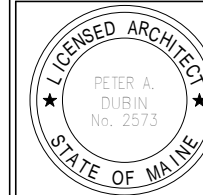

Revision Schedule			
Rev	Date	By	Description

PROJECT NAME:  
**COMMERCIAL STREET**  
PROJECT ADDRESS:  
**145 COMMERCIAL STREET  
PORTLAND, ME 04101  
CUMBERLAND COUNTY**

STORE #: 19384  
PROJECT #: 58862-001  
CONCEPT: MCS  
PALETTE: HERITAGE  
ISSUE DATE: JAN. 11, 2013  
DESIGN MANAGER: E. ZAKAMAREK  
LEED® AP:  
PRODUCTION DESIGNER: NORR ILLINOIS  
CHECKED BY:

SHEET TITLE:  
**ENLARGED SITE PLAN**

SCALE: 3/16" = 1'-0"

SHEET NUMBER:  
**A-102**