

BID ALTERNATE #1:  
 - HVAC SOFFITS SIMILAR TO SOFFITS @ 4TH FLOOR  
 - RELOCATE/ EXTEND HVAC DUCTS WITHIN PROPOSED SOFFIT.  
 - ROOMS 301-312 & 318-329

BID ALTERNATE #2:  
 - GUEST BATH ROOMS INCLUDED ARE 301-329

**PROPOSED 3RD FLOOR PLAN**  
 SCALE: 1/8" = 1'-0"

CONSTRUCTION SET: OCTOBER 31, 2011

LIFE SAFETY WALLS  
 LIFE SAFETY WALLS SHALL BE CONSTRUCTED IN ACCORDANCE WITH THE CITY OF PORTLAND, MAINE, CHAPTER 21A, SECTION 21A-101.01. ALL LIFE SAFETY WALLS SHALL BE CONSTRUCTED WITH 8" MINIMUM THICKNESS AND SHALL BE FINISHED WITH 1/2" GYPSUM BOARD OR EQUIVALENT FINISHING CONDITIONS.

WALL TYPE	SYMBOL
EXISTING WALL TO BE REMOVED	--- ---
EXISTING WALL TO REMAIN	————
NEW WALL	————
LIFE SAFETY WALLS	————



**MARK MULLEN**  
 ARCHITECTS  
 AIA  
 100 Commercial Street  
 Portland, Maine 04101  
 Phone: 603.761.7400  
 Fax: 603.761.7401  
 www.markmullerarchitects.com

RENOVATION & ADDITION  
**PORTLAND REGENCY DORMER ADDITION**  
 20 MILK STREET - PORTLAND, MAINE

**PROPOSED FLOOR PLAN**  
 NO. 03 34  
 DATE: 10/31/11  
 SCALE: 1/8" = 1'-0"

**A-1.0**

WALL LEGEND	
[Symbol]	EXISTING WALL
[Symbol]	NEW WALL
[Symbol]	TYPE RT BRICK WALL
[Symbol]	TYPE R
[Symbol]	TYPE B
[Symbol]	EXISTING BLOCK
[Symbol]	REVISION



**THE SAFETY NOTES**

1. ALL SAFETY NOTES ARE TO BE READ AND UNDERSTOOD BY ALL PERSONNEL INVOLVED IN THE CONSTRUCTION OF THIS PROJECT. THESE NOTES ARE TO BE READ AND UNDERSTOOD BY ALL PERSONNEL INVOLVED IN THE CONSTRUCTION OF THIS PROJECT.

2. ALL SAFETY NOTES ARE TO BE READ AND UNDERSTOOD BY ALL PERSONNEL INVOLVED IN THE CONSTRUCTION OF THIS PROJECT.

3. ALL SAFETY NOTES ARE TO BE READ AND UNDERSTOOD BY ALL PERSONNEL INVOLVED IN THE CONSTRUCTION OF THIS PROJECT.

4. ALL SAFETY NOTES ARE TO BE READ AND UNDERSTOOD BY ALL PERSONNEL INVOLVED IN THE CONSTRUCTION OF THIS PROJECT.

5. ALL SAFETY NOTES ARE TO BE READ AND UNDERSTOOD BY ALL PERSONNEL INVOLVED IN THE CONSTRUCTION OF THIS PROJECT.

**4TH FLOOR NOTES (INCLUDED IN CONTRACT):**

- NEW 24" WIDE HVAC SOFFIT. SEE SECTION WS/IA-3.1 (ROOMS 401-408 & 420-427)
- RELOCATE/EXTEND HVAC DUCTS WITHIN PROPOSED SOFFIT.

**BID ALTERNATE #3:**

- GUEST BATH ROOMS INCLUDED ARE 403-410 & 422-429
- RECONFIGURATION OF GUEST BATHROOMS 401, 402, 412 & 419-421 ARE TO BE INCLUDED IN BASE BID

RELOCATE EXISTING HEAT COILS ABOVE CEILING THIS AREA MARKET & SILVER

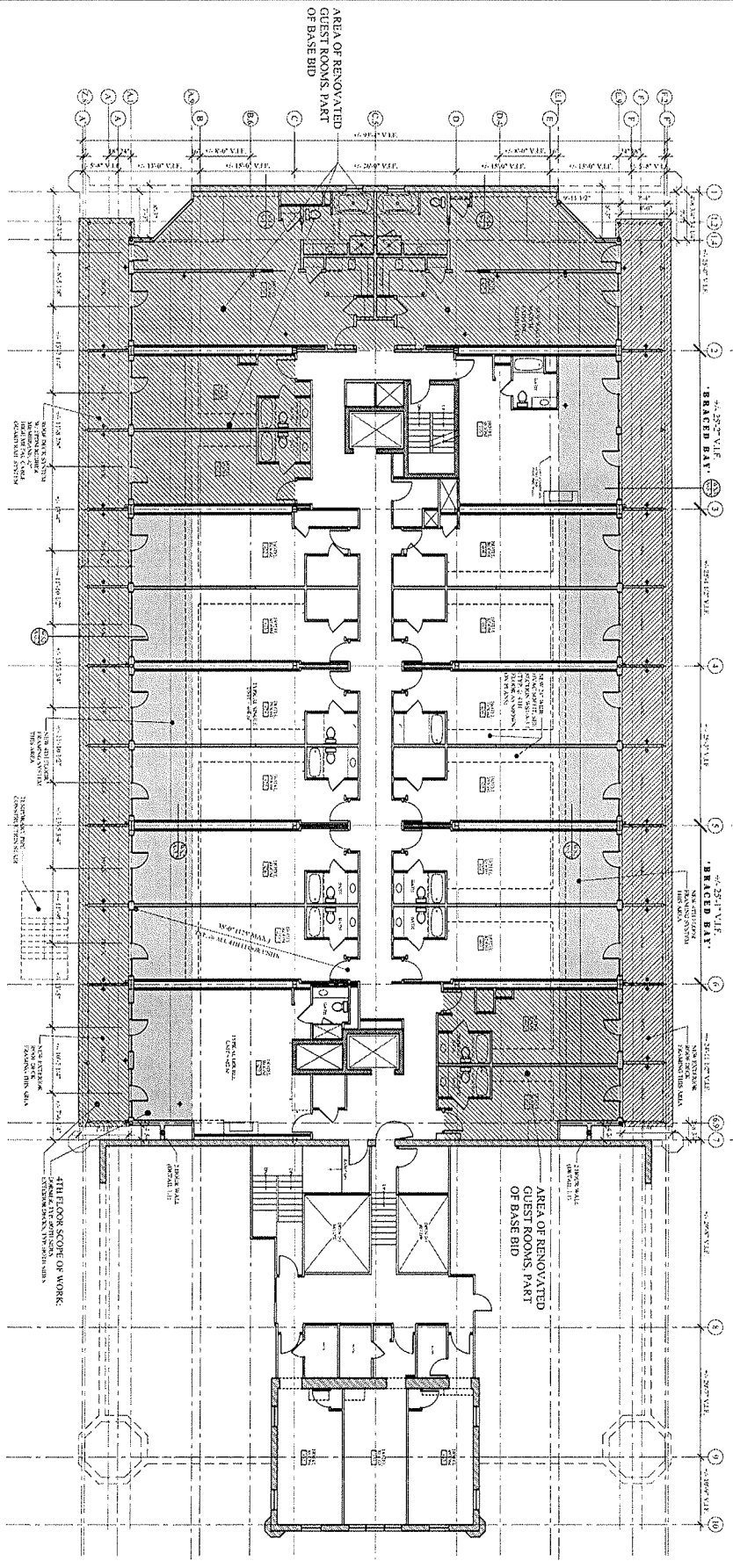

PROPOSED 4TH FLOOR PLAN  
SCALE: 1/8" = 1'-0"

CONSTRUCTION SET: OCTOBER 31, 2011

A-1.1

PROPOSED FLOOR PLAN

RENOVATION & ADDITION

**PORTLAND REGENCY DORMER ADDITION**  
20 MILK STREET - PORTLAND, MAINE

**M A R K M U E L L E R ARCHITECTS**  
A.I.A.  
100 Commercial Street  
Portland, Maine 04101  
Tel: (207) 733-0297  
Fax: (207) 733-0298  
www.muellerarchitects.com

