

DISPLAY THIS CARD ON PRINCIPAL FRONTAGE OF WORK

# CITY OF PORTLAND

## BUILDING INSPECTION

# PERMIT

Permit Number: 100323

Please Read Application And Notes, If Any, Attached

This is to certify that PORTLAND REGENCY INC /Portland Regency Hotel

has permission to RENEWAL outdoor seating 5 tables 15 chairs - 155 sq

AT 20 MILK ST CBL 029 R001001

provided that the person or persons, firm or corporation accepting this permit shall comply with all of the provisions of the Statutes of Maine and of the Ordinances of the City of Portland regulating the construction, maintenance and use of buildings and structures, and of the application on file in this department.

Apply to Public Works for street line and grade if nature of work requires such information.

Notification of inspection must be given and written permission procured before this building or part thereof is lathed or otherwise closed-in. 24 HOUR NOTICE IS REQUIRED.

A certificate of occupancy must be procured by owner before this building or part thereof is occupied.

### OTHER REQUIRED APPROVALS

Fire Dept. \_\_\_\_\_

Health Dept. City of Portland

Appeal Board \_\_\_\_\_

Other \_\_\_\_\_  
Department Name

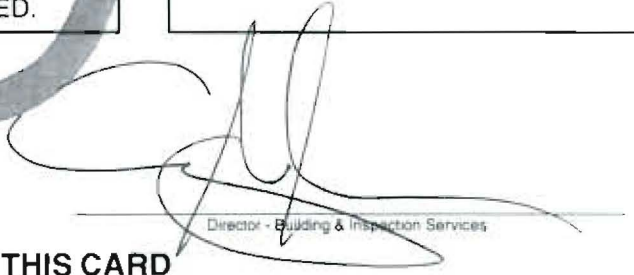

Director - Building & Inspection Services

**PENALTY FOR REMOVING THIS CARD**

**City of Portland, Maine - Building or Use Permit Application**

389 Congress Street, 04101 Tel: (207) 874-8703, Fax: (207) 874-8716

Permit No: 10-0323	Issue Date:	CBL: 029 R001001
-----------------------	-------------	---------------------

Location of Construction: 20 MILK ST	Owner Name: PORTLAND REGENCY INC	Owner Address: 20 MILK ST	Phone:
Business Name:	Contractor Name: Portland Regency Hotel	Contractor Address:	Phone
Lessee/Buyer's Name	Phone:	Permit Type: Outdoor Seating	Zone: B-3

Past Use: Commercial - Portland Regency Hotel 155 sq ft	Proposed Use: Portland Regency Hotel - RENEWAL outdoor seating 5 tables 15 chairs - 155 sq	Permit Fee: \$390.00	Cost of Work: \$390.00	CEO District: 1
		FIRE DEPT: <input type="checkbox"/> Approved <input type="checkbox"/> Denied <i>N/A</i>	INSPECTION: Use Group: <i>Outdoor Seating</i> Type:	

Proposed Project Description: RENEWAL outdoor seating 5 tables 15 chairs - 155 sq	Signature:	Signature:
PEDESTRIAN ACTIVITIES DISTRICT (P.A.D.)		
Action: <input type="checkbox"/> Approved <input type="checkbox"/> Approved w/Conditions <input type="checkbox"/> Denied		
Signature:	Date:	

Permit Taken By: Idobson	Date Applied For: 03/26/2010	<b>Zoning Approval</b>		
-----------------------------	---------------------------------	------------------------	--	--

- This permit application does not preclude the Applicant(s) from meeting applicable State and Federal Rules.
- Building permits do not include plumbing, septic or electrical work.
- Building permits are void if work is not started within six (6) months of the date of issuance. False information may invalidate a building permit and stop all work..

<b>Special Zone or Reviews</b> <input type="checkbox"/> Shoreland <input type="checkbox"/> Wetland <input type="checkbox"/> Flood Zone <input type="checkbox"/> Subdivision <input type="checkbox"/> Site Plan Maj <input type="checkbox"/> Minor <input type="checkbox"/> MM <input type="checkbox"/> <i>OK - mg</i> Date: <i>4/2/10</i>	<b>Zoning Appeal</b> <input type="checkbox"/> Variance <input type="checkbox"/> Miscellaneous <input type="checkbox"/> Conditional Use <input type="checkbox"/> Interpretation <input type="checkbox"/> Approved <input type="checkbox"/> Denied Date:	<b>Historic Preservation</b> <input type="checkbox"/> Not in District or Landmark <input type="checkbox"/> Does Not Require Review <input type="checkbox"/> Requires Review <input type="checkbox"/> Approved <input type="checkbox"/> Approved w/Conditions <input type="checkbox"/> Denied Date:
---	---	---

**PERMIT ISSUED**

APR 15 2010

City of Portland

**CERTIFICATION**

I hereby certify that I am the owner of record of the named property, or that the proposed work is authorized by the owner of record and that I have been authorized by the owner to make this application as his authorized agent and I agree to conform to all applicable laws of this jurisdiction. In addition, if a permit for work described in the application is issued, I certify that the code official's authorized representative shall have the authority to enter all areas covered by such permit at any reasonable hour to enforce the provision of the code(s) applicable to such permit.

SIGNATURE OF APPLICANT	ADDRESS	DATE	PHONE
RESPONSIBLE PERSON IN CHARGE OF WORK, TITLE		DATE	PHONE

**City of Portland, Maine - Building or Use Permit**

389 Congress Street, 04101 Tel: (207) 874-8703, Fax: (207) 874-8716

Permit No: 10-0323	Date Applied For: 03/26/2010	CBL: 029 R001001
-----------------------	---------------------------------	---------------------

Location of Construction: 20 MILK ST	Owner Name: PORTLAND REGENCY INC	Owner Address: 20 MILK ST	Phone:
Business Name:	Contractor Name: Portland Regency Hotel	Contractor Address:	Phone
Lessee/Buyer's Name	Phone:	Permit Type: Outdoor Seating	

Proposed Use: Portland Regency Hotel - RENEWAL outdoor seating 5 tables 15 chairs - 155 sq	Proposed Project Description: RENEWAL outdoor seating 5 tables 15 chairs - 155 sq
---	--

Dept: Zoning	Status: Approved	Reviewer: Marge Schmuckal	Approval Date: 04/02/2010
Note:			Ok to Issue: ✓
Dept: Building	Status: Approved with Conditions	Reviewer: Tammy Munson	Approval Date: 04/15/2010
Note:			Ok to Issue: ✓
1) This permit approves outside seating only. Any alcohol or entertainment in this space requires licensing approvals from the City Clerk. 2) The tables and chairs must not block any means of egress of any building, even during storage.			

**Comments:**  
4/2/2010-mes: returned to Lannie 4/2/10

**PERMIT ISSUED**

APR 15 2010  
City of Portland

## BUILDING PERMIT INSPECTION PROCEDURES

Please call 874-8703 or 874-8693 (ONLY )  
or email: [buildinginspections@portlandmaine.gov](mailto:buildinginspections@portlandmaine.gov)

With the issuance of this permit, the owner, builder or their designee is required to provide adequate notice to the City of Portland Inspection Services for the following inspections. Appointments must be requested 48 to 72 hours in advance of the required inspection. The inspection date will need to be confirmed by this office.

- Please read the conditions of approval that is attached to this permit!! Contact this office if you have any questions.
- Permits expire in 6 months, if the project is not started or ceases for 6 months.
- If the inspection requirements are not followed as stated below additional fees may be incurred due to the issuance of a "Stop Work Order" and subsequent release to continue with construction.

Final inspection required after setting up prior to use.

The outdoor seating may NOT be used until the permit is issued and posted on site.

The project cannot move to the next phase prior to the required inspection and approval to continue, REGARDLESS OF THE NOTICE OR CIRCUMSTANCES.

IF THE PERMIT REQUIRES A CERTIFICATE OF OCCUPANCY, IT MUST BE PAID FOR AND ISSUED TO THE OWNER OR DESIGNEE BEFORE THE SPACE MAY BE OCCUPIED.

PERMIT ISSUED

APR 15 2010

City of Portland



# Outdoor Dining Permit Application

If you or the property owner owes real estate or personal property taxes or user charges on any property within the City, payment arrangements must be made before permits of any kind are accepted.

<input type="checkbox"/> New Application for Outside Dining <input checked="" type="checkbox"/> <b>Renewal</b> Application for Outside Dining		
City Clerk signature for liquor license approval: _____ or Pending Council Date _____		
Location/Address of Outdoor Seating: <u>Portland Regency Hotel - Market St. Side</u>		
Total Square Footage of Proposed Seating Area <sup>1</sup> <u>155 sq. feet</u>		Square Footage of Lot
Tax Assessor's Chart, Block & Lot Chart# <u>029</u> Block# <u>R</u> Lot# <u>001</u>	Phone#: <u>207-774-4200</u>	Owner: <u>Eric Manchette</u>
Applicant * <b>must</b> be owner or Lessee Name: <u>Portland Regency Hotel</u> Address: <u>20 Milk St.</u> City, State & Zip: <u>Portland, ME 04101</u>	Lessee/Buyer's Name: (If Applicable)	Annual Fee: \$80 Total Sq. Ft. <u>155</u> Sq. Ft. Fee: \$ <u>310.00</u> Total Fee: \$ <u>390.00</u>
Current use: _____ Business name: <u>The - Portland Regency Hotel</u> Seating area dimensions: <u>155 sq. feet</u> How many chairs? <u>15</u> How many tables? <u>5</u> <input checked="" type="checkbox"/> Yes Alcohol is served. <input type="checkbox"/> No Alcohol being served.		
Who should we contact for the pre-inspection: <u>David Tamulevich</u> <span style="float: right;">*mail</span> Mailing address: <u>20 Milk St.</u> Phone: <u>207-774-4200</u> <u>Portland, ME 04101</u>		

Please submit all of the information outlined in the Outdoor Dining Application Checklist. Failure to do so will result in the automatic denial of your permit.

In order to be sure the City fully understands the full scope of the project, the Planning and Development Department may request additional information prior to the issuance of a permit. For further information visit us on-line at [www.portlandmaine.gov](http://www.portlandmaine.gov), stop by the Building Inspections office, room 315 City Hall or call 874-8703

I hereby certify that I am the Owner of record of the named property, or that the owner of record authorizes the proposed work and that I have been authorized by the owner to make this application as his/her authorized agent. I agree to conform to all applicable laws of this jurisdiction. In addition, if a permit for work described in this application is issued, I certify that the Code Official's authorized representative shall have the authority to enter all areas covered by this permit at any reasonable hour to enforce the provisions of the codes applicable to this permit.

Signature of Applicant: \_\_\_\_\_

Date: 3/19/10

<sup>1</sup> In no instance shall the total square footage of dining area equal more than 10% of park space, unless the applicant receives a waiver from the Director of Parks and Recreation or his or her designee. This is not a permit; you may not commence ANY work until the permit is issued.



# OUTDOOR DINING PERMIT CHECKLIST

Permits are required for expanding food service establishments to the outside on City Property. The annual fee is \$80.00 plus \$2.00 per square foot of dining area on streets, sidewalks or other public ways and \$80.00 plus \$6.00 per square foot of dining area in city parks. For purposes of fee calculation, the area abutting the buildings which border Monument Square and extending ten (10) feet from the facade of said buildings shall be considered a sidewalk. The ten (10) foot area shall be measured from that portion of the facade that protrudes furthest into the sidewalk. The area beyond the ten (10) foot sidewalk shall be considered park space.

Outdoor dining is permitted year round under the permit; however, furniture must be removed in inclement weather to allow for sidewalk snow removal. **The permit must be renewed each year.**

All of the following information is required and must be submitted. You will also be required to fill out an Outdoor Dining Permit Application.

## **A plot plan is required and must include:**

- A drawing of the lot, where the building sits on the lot along with the lot and building dimensions
- The dimensional setback from the sidewalk to the building
- The location of the street, and if it's a corner lot, the intersecting streets
- The sidewalk along with its width and curbing location
- The location of the table and chair placement, including dimensions

(NOTE: there must be a minimum of four feet of open sidewalk from the outer boundary of the seating area to the curb, and a minimum of five feet on corners, and egress from the building must be maintained free of obstruction per the building code and NFPA Life Safety Code).

## **Additional Requirements:**

- The permit holder is required to produce, at the time of submission, and maintain public liability insurance coverage in an amount of not less than four hundred thousand dollars (\$400,000) combined single limit for bodily injury, death and property damage, naming the City as an additional insured thereon.

## **All permits for outdoor dining are issued subject to the following conditions:**

- The tables and chairs must be placed within the permitted area on the sidewalk in such a manner as to allow the free and safe passage of pedestrian traffic. If the tables and chairs are moved and located outside of the permitted outdoor seating area, they must be relocated to within the permitted area. Failure to contain the tables and chairs to the permitted area may result in a reduced permitted area or a revocation of the permit.

- The permit holder is responsible for keeping the outdoor seating area clean. The sidewalk area where the tables and chairs are located must be kept neat and free from litter and debris.
- No food shall be prepared outside.
- If alcohol is to be served, the permit holder must notify the City's Business Licensing Office in room 203 of City Hall or by telephone at 874-8557 and obtain approval for the service of alcohol outdoors. Additionally, State law requires that any outdoor area serving alcohol be segregated from the rest of the public.
- All tables and chairs shall be removed prior to a predicted snowfall and while any snow or ice exists within the designated outdoor seating area or within four feet from the boundaries thereof. The City will not be responsible for damage to any tables, chairs or other property that is not properly removed when the City is engaged in sidewalk maintenance activities.
- The permit holder shall comply with all applicable rules and regulations implemented by the city regarding outdoor dining.

**Failure to comply with any of the above conditions will result in revocation or non-renewal of the permit.**

I/We fully understand that the City of Portland, its agents, officers and employees accept no responsibility and will not be liable for any injury, harm or damage to my/our person or property arising out of the establishment's occupancy of the sidewalk or park space. To the fullest extent permitted by law, I/We do hereby agree to assume all risk of injury, harm or damage to my/our person or property (including but not limited to all risk of injury, harm or damage to my/our property cause by the negligence of the City of Portland, its agents, officers or employees) arising out of the establishment's occupancy of the sidewalk or park space. I/We hereby agree, to the fullest extent permitted by law, to defend, indemnify and hold harmless the City of Portland, its agents, officers and employees, from and against all claims, damages, losses and expenses, just or unjust, including, but not limited to costs of defense and attorney's fees, arising out of the establishment's occupancy of the sidewalk or park space, provided that any such claims, damage, loss or expense (1) is attributable to bodily injury, sickness, disease, or death, or to injury to or destruction of tangible property including the loss of use there from, and (2) is caused in whole or in part by any negligent act or omission of the establishment, anyone directly or indirectly employed by it, or anyone for whose act it may be liable.

Signed and acknowledged: \_\_\_\_\_

Date: 3/11/10

Printed name \_\_\_\_\_

Establishment \_\_\_\_\_

Location \_\_\_\_\_

*Eric Cianchetti*  
 The Portland Regency Hotel  
 20 Milk St - Market St. Side

MILK ST

MILK S

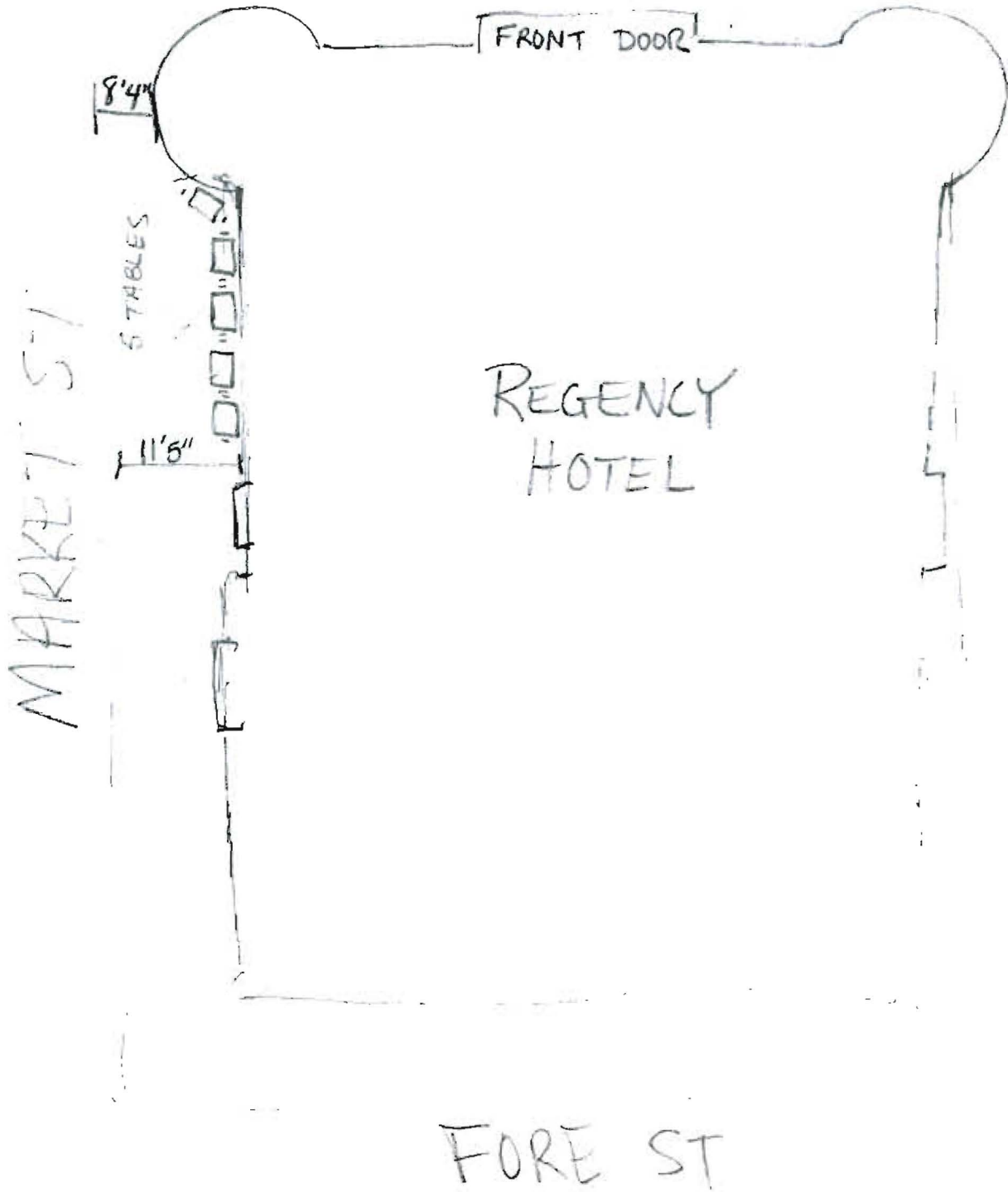



# City of Portland, Maine

## Office of the City Clerk

License No. 603

Issue Date 3/16/2010

**To all Whom These Presents May Concern:**

**This is to certify that the Municipal Officers have granted a license to  
PORTLAND REGENCY, INC.**

**Doing business as PORTLAND REGENCY HOTEL  
at 20 MILK STREET**

**for CLASS IA FSE 40+ ROOMS**

**and at that place only on the following conditions:**

ENTERTAINMENT WITH DANCE. DOWNTOWN OVERLAY  
ENTERTAINMENT ZONE. MAX OCCUPANCY 779 INSIDE,  
OUTDOOR DINING: 15 ON MARKET ST. PENDING ANNUAL  
PERMIT ISSUED BY THE INSPECTIONS DEPT., 48 ON PRIVATE  
PROPERTY.

**This license is granted subject to strict observance of all laws, ordinances and regulations  
enacted for the protection of the City of Portland so far as they may apply and is to  
continue in force until 4/3/2011 unless sooner revoked.**



*Ronda C Cohen*

City Clerk

**THIS LICENSE IS NOT TRANSFERABLE  
PLEASE POST IN A CONSPICUOUS PLACE**

# ACORD™ CERTIFICATE OF LIABILITY INSURANCE

DATE (MM/DD/YYYY)  
03/22/10

PRODUCER Willis of Northern New England 31 Court Street Auburn Me 04212 207 783-2211	THIS CERTIFICATE IS ISSUED AS A MATTER OF INFORMATION ONLY AND CONFERS NO RIGHTS UPON THE CERTIFICATE HOLDER. THIS CERTIFICATE DOES NOT AMEND, EXTEND OR ALTER THE COVERAGE AFFORDED BY THE POLICIES BELOW.	
	INSURED Portland Regency Inc. d/b/a Portland Regency Hotel 20 Milk Street Portland, ME 04101	INSURERS AFFORDING COVERAGE INSURER A: <b>Hanover Insurance Company</b> INSURER B: <b>The American Insurance Company</b> INSURER C: <b>Maine Employers Mutual Insurance Co.</b> INSURER D: INSURER E:

**COVERAGES**

THE POLICIES OF INSURANCE LISTED BELOW HAVE BEEN ISSUED TO THE INSURED NAMED ABOVE FOR THE POLICY PERIOD INDICATED. NOTWITHSTANDING ANY REQUIREMENT, TERM OR CONDITION OF ANY CONTRACT OR OTHER DOCUMENT WITH RESPECT TO WHICH THIS CERTIFICATE MAY BE ISSUED OR MAY PERTAIN, THE INSURANCE AFFORDED BY THE POLICIES DESCRIBED HEREIN IS SUBJECT TO ALL THE TERMS, EXCLUSIONS AND CONDITIONS OF SUCH POLICIES. AGGREGATE LIMITS SHOWN MAY HAVE BEEN REDUCED BY PAID CLAIMS.

INSR ADD'L LTR INSRD	TYPE OF INSURANCE	POLICY NUMBER	POLICY EFFECTIVE DATE (MM/DD/YY)	POLICY EXPIRATION DATE (MM/DD/YY)	LIMITS
A	GENERAL LIABILITY <input checked="" type="checkbox"/> COMMERCIAL GENERAL LIABILITY <input type="checkbox"/> CLAIMS MADE <input checked="" type="checkbox"/> OCCUR GEN'L AGGREGATE LIMIT APPLIES PER <input type="checkbox"/> POLICY <input type="checkbox"/> PROJ- <input type="checkbox"/> LOC	ZBP659791900	10/22/09	10/22/10	EACH OCCURRENCE <b>\$1,000,000</b> DAMAGE TO RENTED PREMISES (Ea occurrence) <b>\$500,000</b> MED EXP (Any one person) <b>\$10,000</b> PERSONAL & ADV INJURY <b>\$1,000,000</b> GENERAL AGGREGATE <b>\$2,000,000</b> PRODUCTS - COMP/OP AGG <b>\$2,000,000</b>
A	AUTOMOBILE LIABILITY <input checked="" type="checkbox"/> ANY AUTO <input type="checkbox"/> ALL OWNED AUTOS <input type="checkbox"/> SCHEDULED AUTOS <input checked="" type="checkbox"/> HIRED AUTOS <input checked="" type="checkbox"/> NON-OWNED AUTOS GARAGE LIABILITY <input type="checkbox"/> ANY AUTO	ABP648241700	10/22/09	10/22/10	COMBINED SINGLE LIMIT (Ea accident) <b>\$1,000,000</b> BODILY INJURY (Per person) \$ BODILY INJURY (Per accident) \$ PROPERTY DAMAGE (Per accident) \$ AUTO ONLY - EA ACCIDENT \$ OTHER THAN EA ACC AGG \$
B	EXCESS/UMBRELLA LIABILITY <input checked="" type="checkbox"/> OCCUR <input type="checkbox"/> CLAIMS MADE DEDUCTIBLE <input checked="" type="checkbox"/> RETENTION \$0	SUO00073249708	10/22/09	10/22/10	EACH OCCURRENCE <b>\$20,000,000</b> AGGREGATE <b>\$20,000,000</b> \$ \$ \$
C	WORKERS COMPENSATION AND EMPLOYERS' LIABILITY ANY PROPRIETOR/PARTNER/EXECUTIVE OFFICER/MEMBER EXCLUDED? If yes, describe under SPECIAL PROVISIONS below OTHER	1810049275	01/14/10	01/14/11	<input checked="" type="checkbox"/> WC STATU- <input type="checkbox"/> TORY LIMITS <input type="checkbox"/> OTH- <input type="checkbox"/> ER E.L. EACH ACCIDENT <b>\$500,000</b> E.L. DISEASE - EA EMPLOYEE <b>\$500,000</b> E.L. DISEASE - POLICY LIMIT <b>\$500,000</b>

DESCRIPTION OF OPERATIONS / LOCATIONS / VEHICLES / EXCLUSIONS ADDED BY ENDORSEMENT / SPECIAL PROVISIONS

Proof of Insurance.. The City of Portland is hereby named as an additional insured with respect to general liability as required by written contract.

**CERTIFICATE HOLDER**

City of Portland  
 389 Congress Street  
 Portland, ME 04101

**CANCELLATION**

SHOULD ANY OF THE ABOVE DESCRIBED POLICIES BE CANCELLED BEFORE THE EXPIRATION DATE THEREOF, THE ISSUING INSURER WILL ENDEAVOR TO MAIL 30 DAYS WRITTEN NOTICE TO THE CERTIFICATE HOLDER NAMED TO THE LEFT, BUT FAILURE TO DO SO SHALL IMPOSE NO OBLIGATION OR LIABILITY OF ANY KIND UPON THE INSURER, ITS AGENTS OR REPRESENTATIVES.

AUTHORIZED REPRESENTATIVE

*Andre M. Schehr*