

1 2 3 4 5 6 7 8 9 10

F

E

D

C

B

A

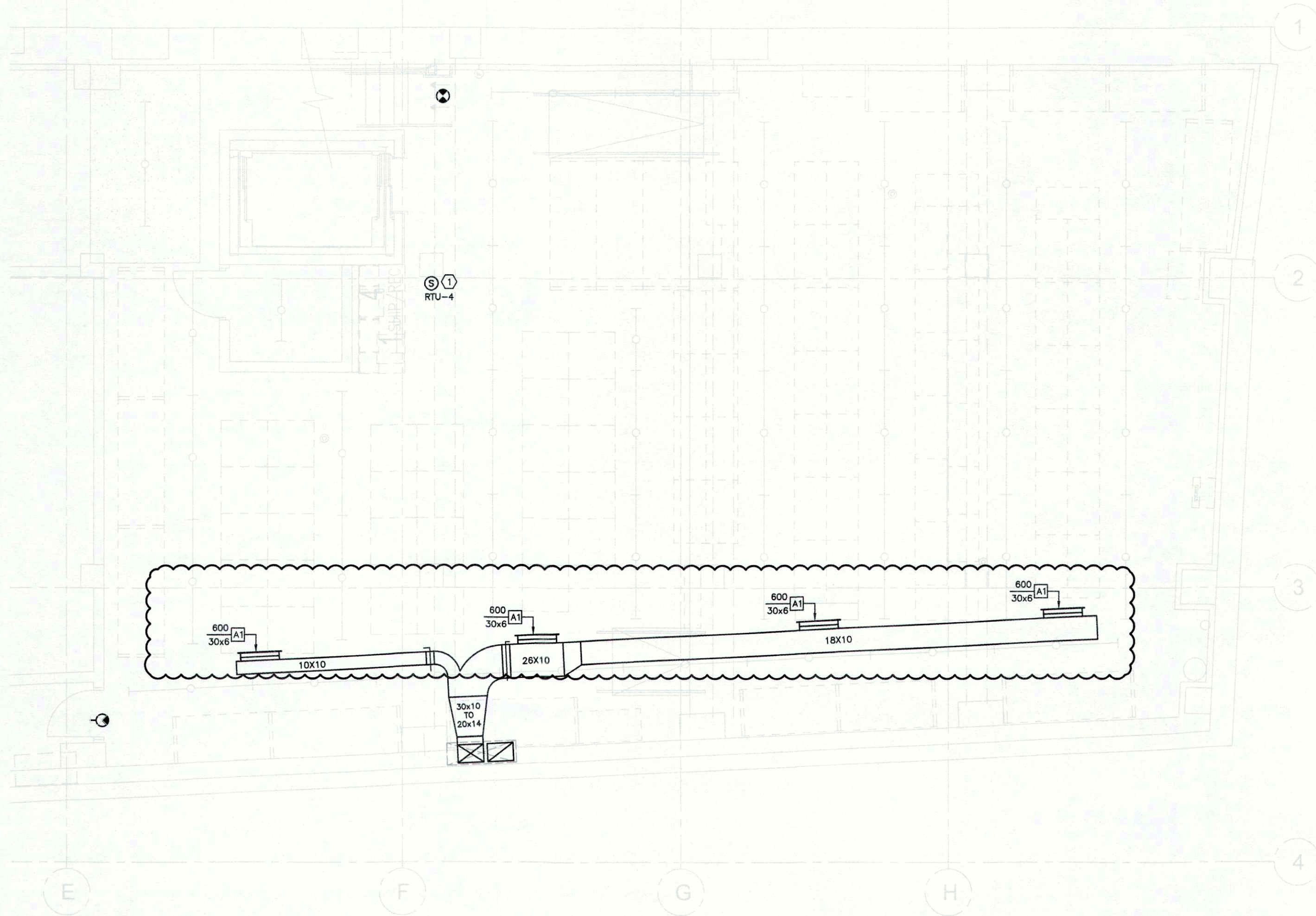

GENERAL NOTES

1. CONTRACTOR TO VERIFY ALL EXISTING CONDITIONS PRIOR TO BID.
2. ALL THERMOSTATS AND SENSORS SHOWN IN APPROXIMATE LOCATIONS. COORDINATE THE EXACT LOCATIONS WITH ARCHITECT.
3. KEEP ALL DUCTWORK AS TIGHT TO STRUCTURE AS POSSIBLE. NOTIFY ARCHITECT IF ANY DISCREPANCIES ARE FOUND.

KEYED NOTES

1. REMOTE TEMPERATURE SENSOR PROVIDED BY OWNER WITH LC&D PACKAGE. THE MOUNTING HEIGHT SHALL BE 48" A.F.F. CENTERED ON COLUMN. CONFIRM EXACT LOCATION WITH G.C. PRIOR TO ROUGH-IN. INSTALL CONTROL WIRING IN CONDUIT.

OWNER:
WILLIAMS-SONOMA, INC.
 3250 Van Ness Avenue
 San Francisco, CA 94109
 T 415 616 8602
 F 415 439 8164
 www.williams-sonoma.com



EEA Consulting Engineers
 6615 Vaught Ranch Road, Suite 200
 Austin, Texas 78739-2314 USA
 512.744.4400 main 512.744.4444 fax
 www.eeac.com

State of Registration: MAINE
 Firm Registration No. N/A
 EEA Project No. 20160538
 DRAWN BY: ARC
 CHECKED BY: BKK

PRELIMINARY DESIGN DOCUMENT

Not Intended for Construction. Bidding or Permit. This document is released under the authority of:
 Registrant's Name: MICHAEL H. HART
 Serial No. 10897

west elm
 Downtown Portland
 164 Middle Street
 Portland, ME 04101
 PROJECT #006-160335.00

NOTE:
 ALL RIGID ROUND AND FLAT OVAL DUCT SHALL BE SPIRAL WOUND, TYPICAL.

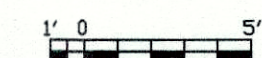

SCALE: 1/4" = 1'-0" @ FULL SIZE



BASEMENT HVAC PLAN

BASEMENT HVAC PLAN

M-120