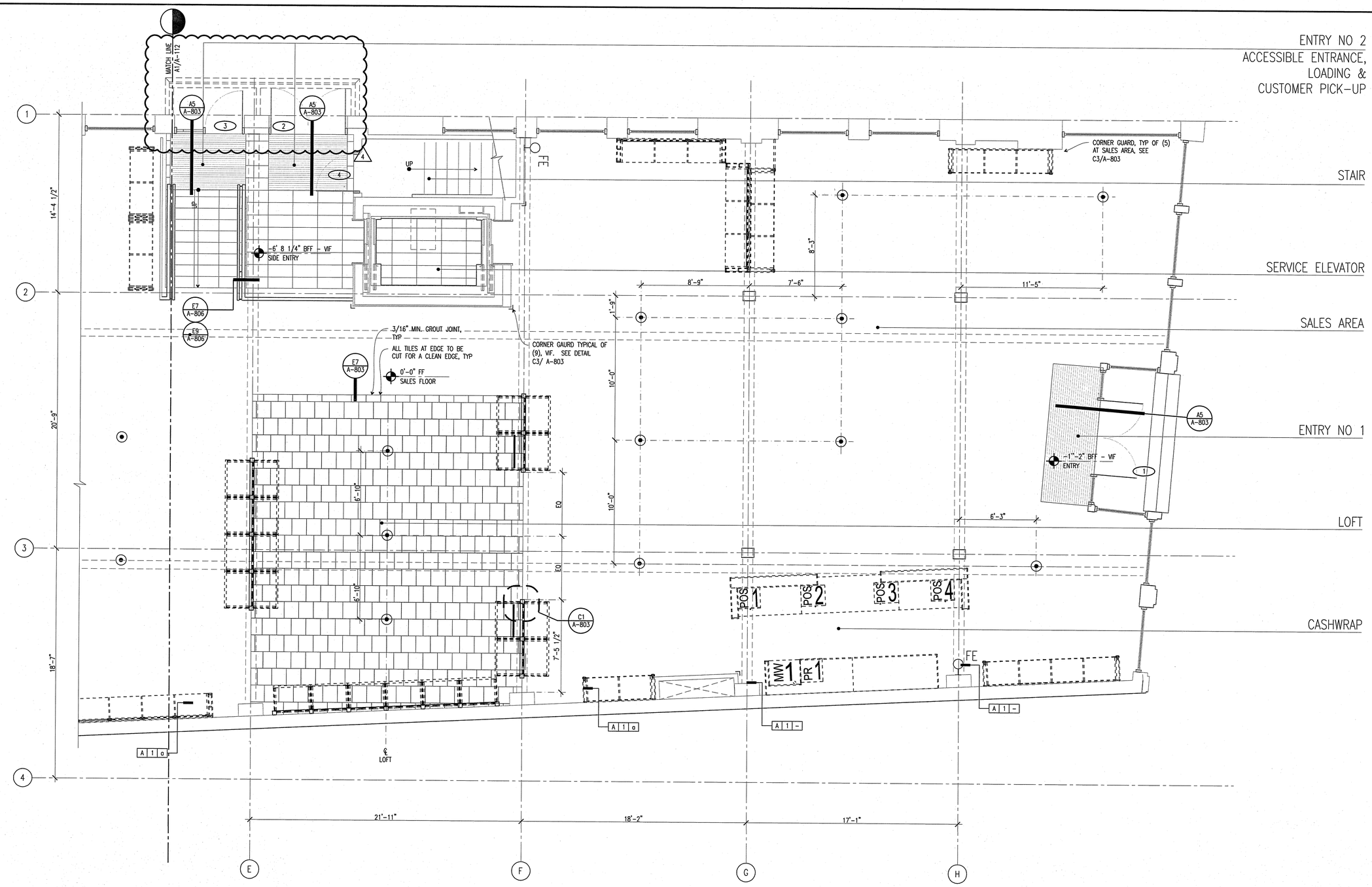

A1 PARTIAL FIRST FLOOR PLAN - EAST

1/4"=1'-0"

0 2' 4' 8'

PROJECT NORTH

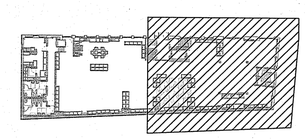

KEY PLAN

OWNER:
WILLIAMS-SONOMA, INC.
3250 Van Ness Avenue
San Francisco, CA 94110
T 415 616 8602
F 415 439 8164
www.williams-sonomainc

Date: 05/16/17

LICENSED ARCHITECT EDWARD J. ROSKI JR. No. 4247 STATE OF MAINE

CALLISONRTKL™
A DESIGN CONSULTANCY OF ARCADIS
CALLISONRTKL, INC.
www.callisonrtkl.com

west elm

Dowtown Portland
164 Middle Street
Portland, ME 04101

PROJECT #006-160335.00

ISSUED / REVISED	DATE
PRELIMINARY SET	09/08/16
LL COORDINATION SET	11/08/16
LL/PERMIT SET	11/21/16
HP REVIEW SET	01/11/17
BID SET	01/26/17
PERMIT CORRECTIONS	03/22/17
PERMIT CORRECTIONS-2	04/06/17
PERMIT ADDENDUM	05/05/17

PARTIAL FIRST FLOOR PLAN- EAST

A-111

COPYRIGHT © 2016 CallisonRTKL Inc.