

D1 PARTIAL STOREFRONT PLAN - ENTRY NO 1
1/4"=1'-0"

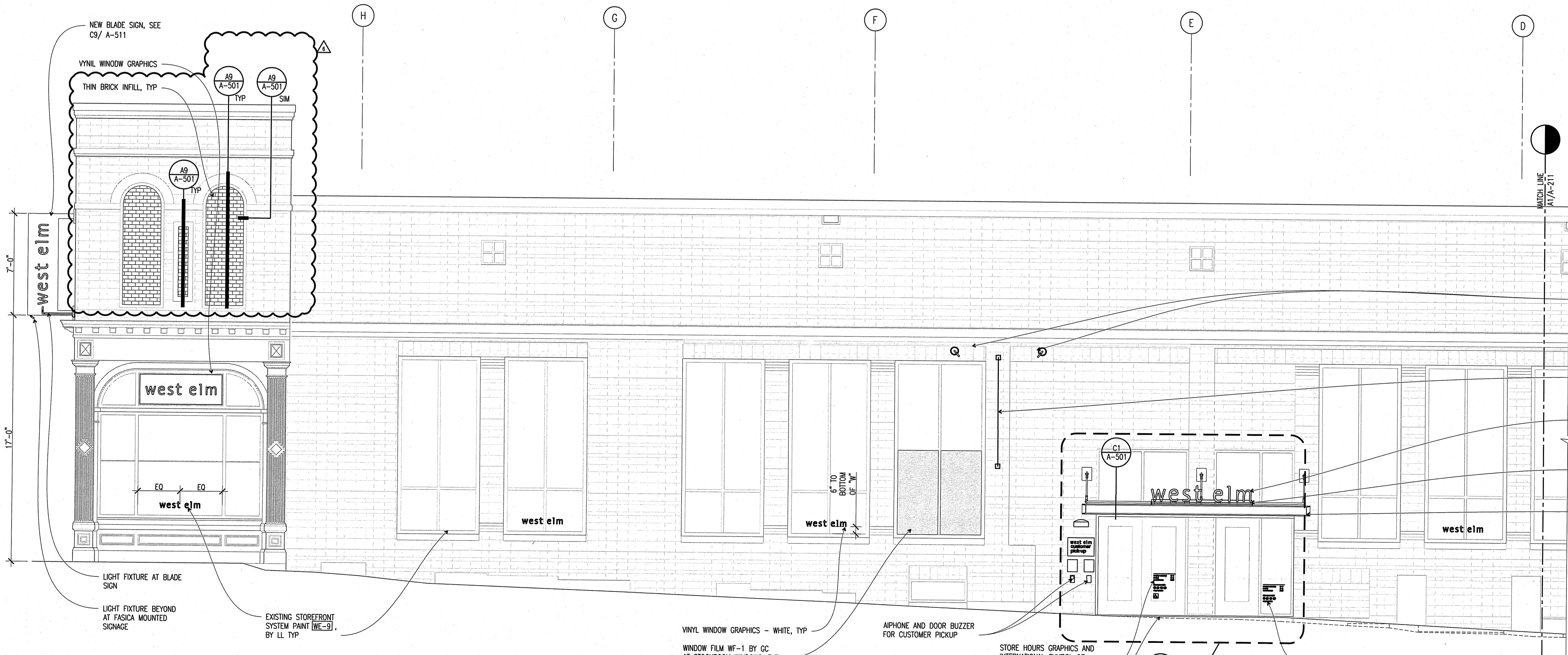

A1 ENLARGED EXTERIOR ELEVATION - ENTRY NO 1
1/4"=1'-0"

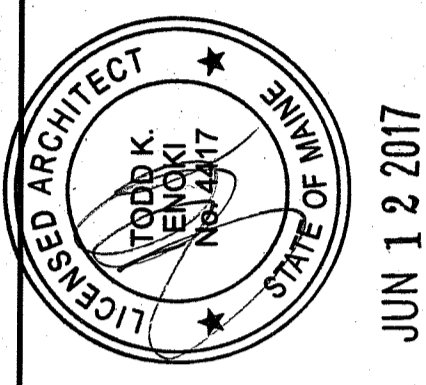

JUN 12 2017

OWNER:
WILLIAMS-SONOMA, INC.
3250 Van Ness Avenue
San Francisco, CA 94109
T 415 616 8602
F 415 439 8164
www.williams-sonoma.com

CALLISONRTKLTM
A DESIGN CONSULTANCY OF ARCADIS
CALLISONRTKL, INC.
www.callisonrtkl.com

west elm
Downtown Portland
164 Middle Street
Portland, ME 04101
PROJECT #006-160335.00

ISSUED / REVISED	DATE
PRELIMINARY SET	09/08/16
LL COORDINATION SET	11/08/16
LL/PERMIT SET	11/21/16
HP REVIEW SET	01/11/17
BID SET	01/26/17
PERMIT CORRECTIONS-1	03/22/17
PERMIT CORRECTIONS-2	04/06/17
PERMIT ADDENDUM	05/05/17
HP REVIEW	05/24/17
PERMIT ADDENDUM 2	06/15/17

STOREFRONT ELEVATION

A-211