

**TYPICAL FULL-HEIGHT  
NON-BEARING WALL**  
 362S162-33 STUDS @ 16"OC W/  
 362T150-33 BOT TRACK &  
 362T200-43 TOP DEFLECTION TRACK  
 OR-  
 600S125-30 STUDS @ 24"OC W/  
 600T150-33 BOT TRACK &  
 600T200-43 TOP DEFLECTION TRACK  
 WALL TYPE PER ARCH

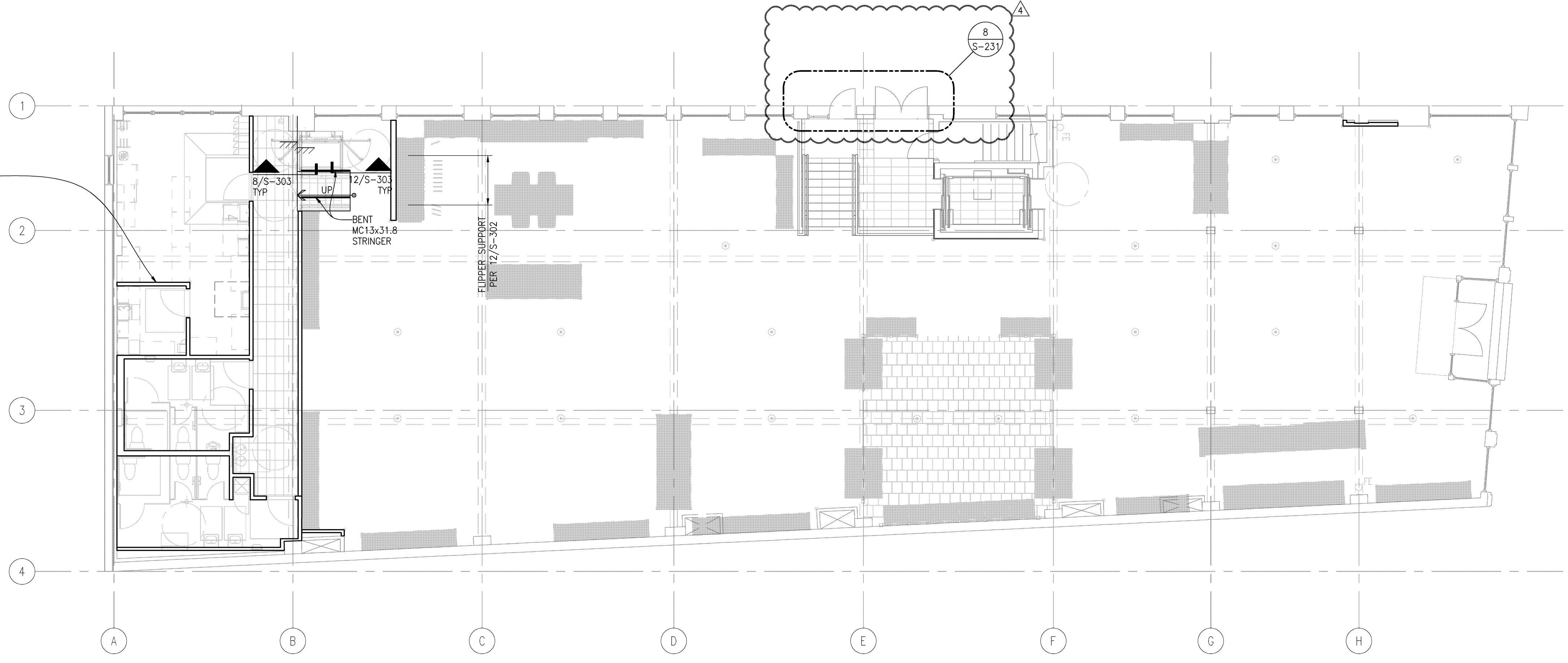

**FLOOR PLAN NOTES:**

1. STRUCTURAL GENERAL NOTES, DESIGN CRITERIA, ABBREVIATIONS AND LEGEND PER S-101 AND S-102.
2. VERIFY ALL DIMENSIONS AND ELEVATIONS WITH THE ARCHITECTURAL DRAWINGS. ALL EXISTING DIMENSIONS SHALL BE FIELD VERIFIED.
3. ALL DUCTS, CHASES AND PIPES SHALL BE PER MECHANICAL, PLUMBING, ELECTRICAL AND SPRINKLER DRAWINGS.
4. PROVIDE BRIDGING @ 4'-6" ABOVE FINISHED FLOOR AT ALL BEARING WALLS. WHERE WALLS ARE GREATER THAN 10'-0" TALL, PROVIDE BRIDGING @ 48"OC MAXIMUM ABOVE FIRST ROW.
5. CONTRACTOR IS RESPONSIBLE FOR ALL TEMPORARY SHORING AND ALL TEMPORARY BRACING/STABILITY OF THE SYSTEM DUE TO CONSTRUCTION LOADS.
6. TYPICAL COLD FORMED STEEL FRAMING DETAILS PER S-301.

**DDCI ENGINEERS**  
 818 STEWART STREET SUITE 1000  
 SEATTLE WASHINGTON 98101  
 PHONE: (206) 332-1600 • FAX: (206) 332-1600  
 WEBSITE: www.dd-engineers.com  
 CIVIL / STRUCTURAL

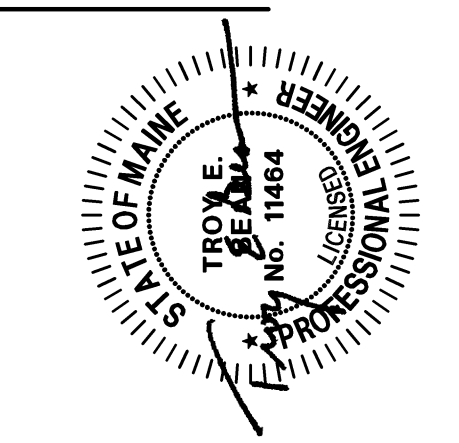

**CALLISON**  
 AN ARCHITECT FIRM  
**CALLISON, LLC**  
 www.callison.com

**west elm**  
 Downtown Portland  
 164 Middle Street  
 Portland, ME 04101  
 PROJECT #006-160335.00

ISSUED / REVISED	DATE
QA SET	11/11/16
LL/PERMIT SET	11/21/16
PERMIT ADDENDUM	05/05/17

**FIRST FLOOR PLAN**  
 SCALE: 1/8"=1'-0"

**STRUCTURAL  
 FIRST FLOOR  
 PLAN**  
**S-203**

OWNER: **WILLIAMS-SONOMA, INC.**  
 3250 Van Ness Avenue  
 San Francisco, CA 94109  
 T 415 616 8602  
 F 415 439 8164  
 www.williams-sonoma.com