

D1 PARTIAL STOREFRONT PLAN - ENTRY NO 1
1/4"=1'-0"

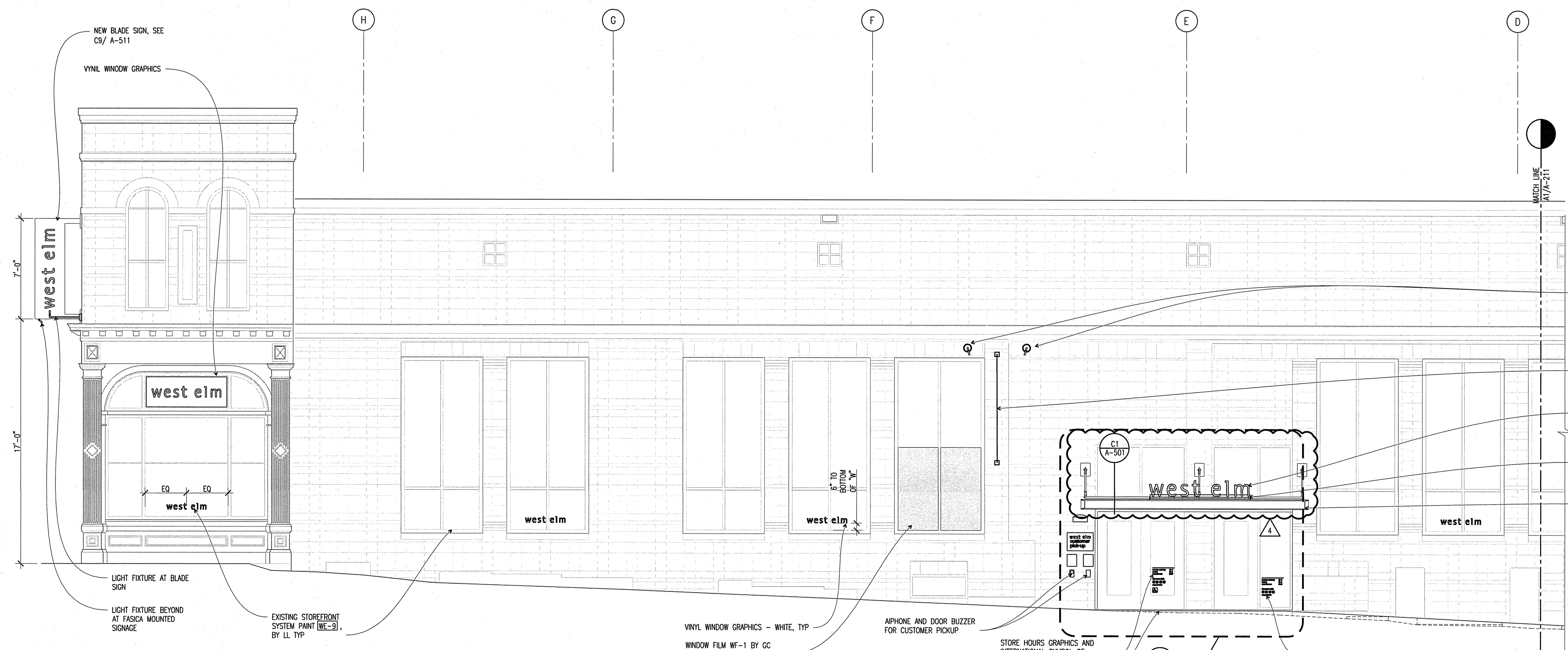

A1 ENLARGED EXTERIOR ELEVATION - ENTRY NO 1
1/4"=1'-0"

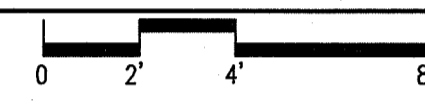
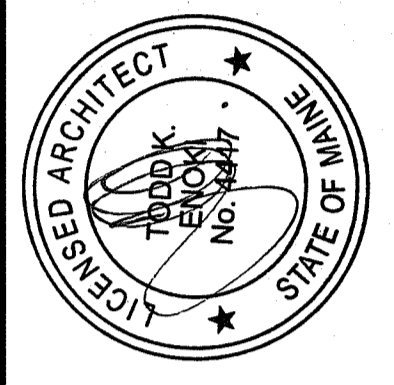

OWNER:
WILLIAMS-SONOMA, INC.
3250 Van Ness Avenue
San Francisco, CA 94109
T 415 616 8602
F 415 439 8164
www.williams-sonoma.com

CALLISONRTKLTM
A DESIGN CONSULTANCY OF ARCADIS
CALLISONRTKL, INC.
www.callisonrtkl.com

west elm
Downtown Portland
164 Middle Street
Portland, ME 04101
PROJECT #006-160335.00

| ISSUED / REVISED | DATE |
|----------------------|----------|
| PRELIMINARY SET | 09/08/16 |
| LL COORDINATION SET | 11/08/16 |
| LL/PERMIT SET | 11/21/16 |
| HP REVIEW SET | 01/11/17 |
| BID SET | 01/26/17 |
| PERMIT CORRECTIONS | 03/22/17 |
| PERMIT CORRECTIONS-2 | 04/06/17 |
| PERMIT ADDENDUM | 05/05/17 |

STOREFRONT ELEVATION

A-211