

1 2 3 4 5 6 7 8 9 10

F

E

D

C

B

A

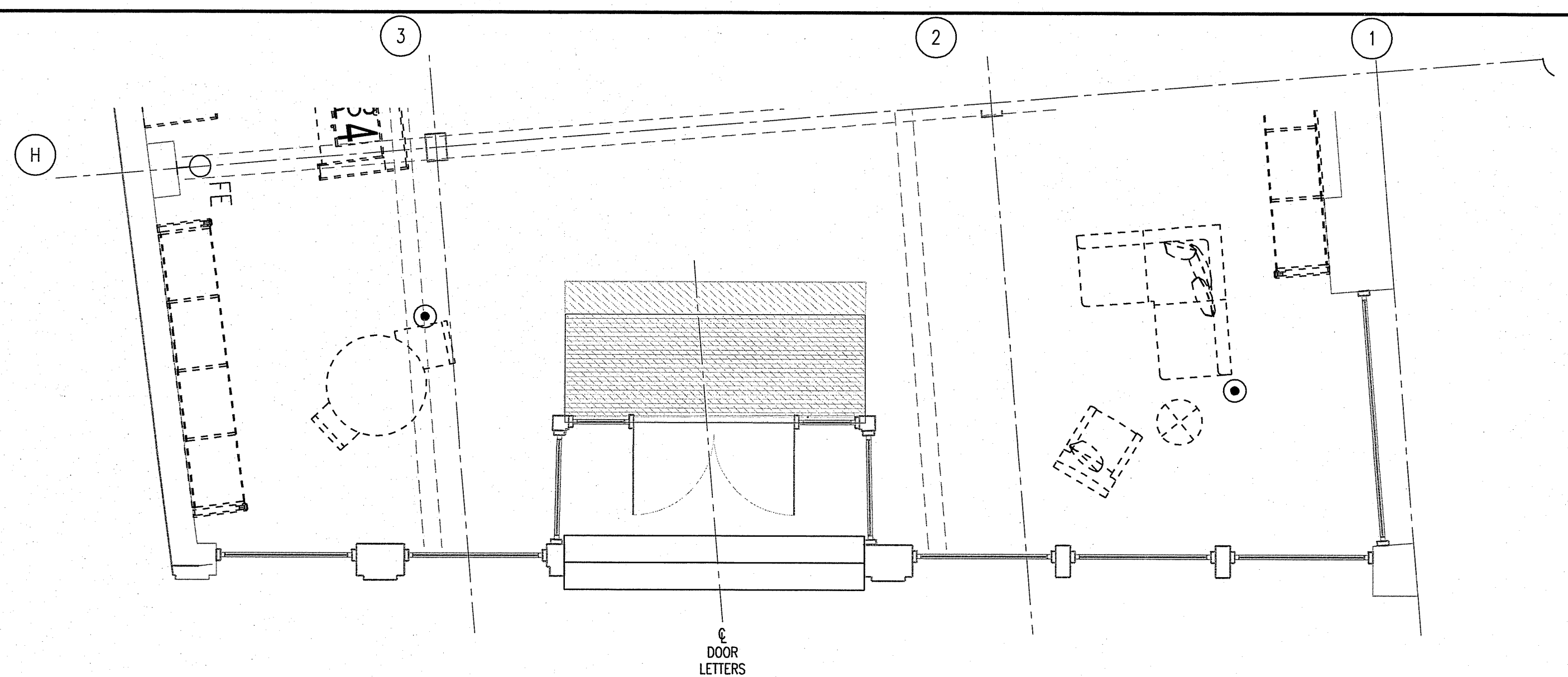

D1 PARTIAL STOREFRONT PLAN - ENTRY NO 1
1/4"=1'-0"

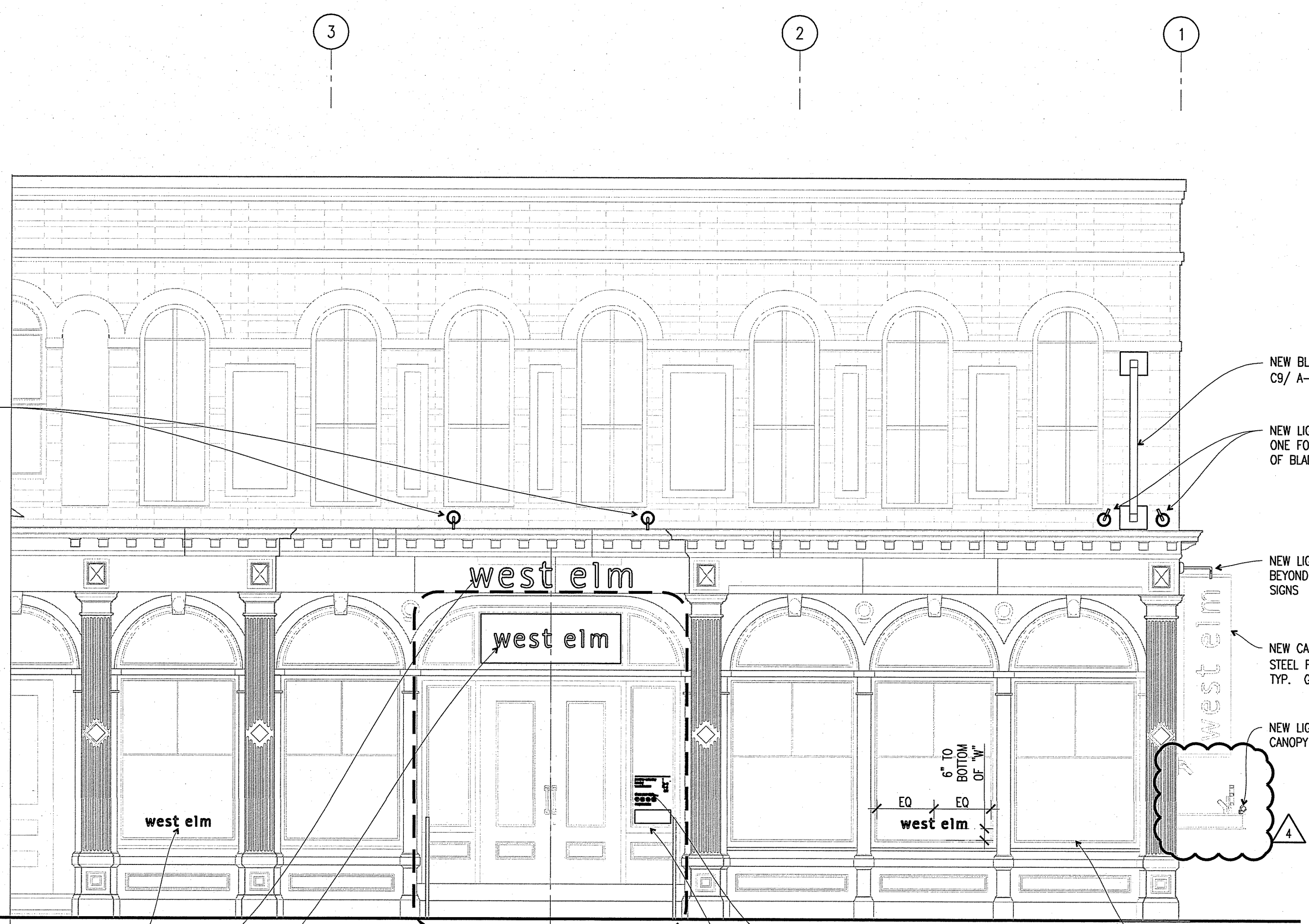

A1 ENLARGED EXTERIOR ELEVATION - ENTRY NO 1
1/4"=1'-0"

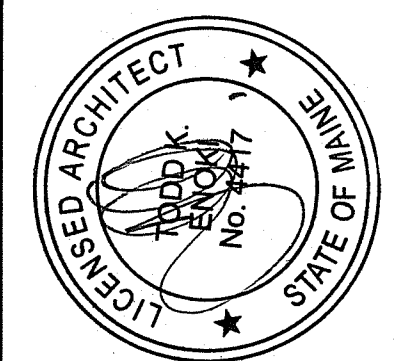

OWNER:
WILLIAMS-SONOMA, INC.
3250 Van Ness Avenue
San Francisco, CA 94109
T 415 616 8602
F 415 439 8164
www.williams-sonoma.com

CALLISONRTKL
A DESIGN CONSULTANCY OF ARCADIS
CALLISONRTKL, INC.
www.callisonrtkl.com

west elm
Downtown Portland
164 Middle Street
Portland, ME 04101
PROJECT #006-160335.00

ISSUED / REVISED	DATE
PRELIMINARY SET	09/08/16
LL COORDINATION SET	11/08/16
LL/PERMIT SET	11/21/16
HP REVIEW SET	01/11/17
BID SET	01/26/17
PERMIT CORRECTIONS	03/22/17
PERMIT CORRECTIONS-2	04/06/17
PERMIT ADDENDUM	05/05/17

STOREFRONT ELEVATION

A-210