

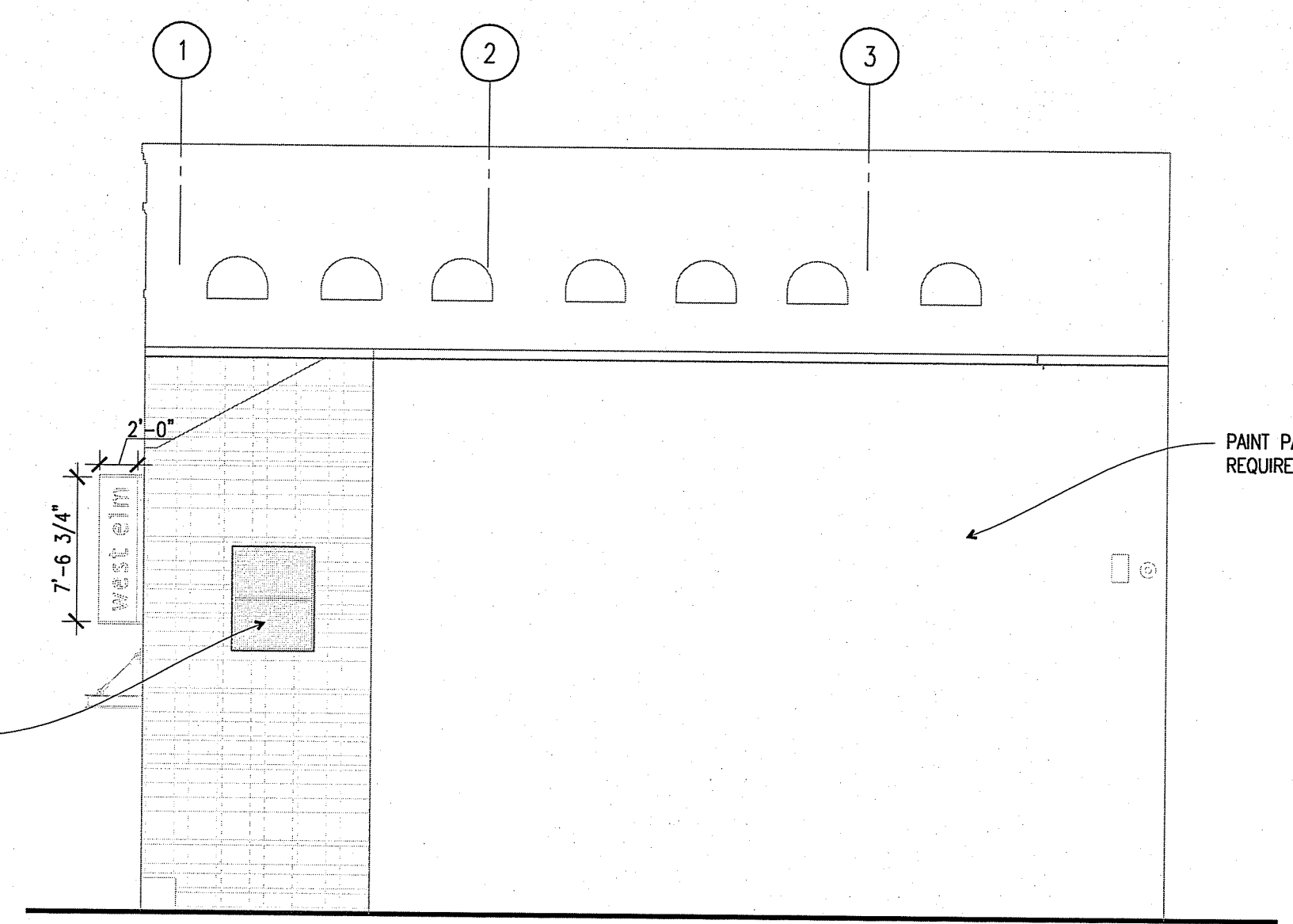

D1 EXTERIOR ELEVATION - EAST  
1/8"=1'-0"  
0 4 8 16'

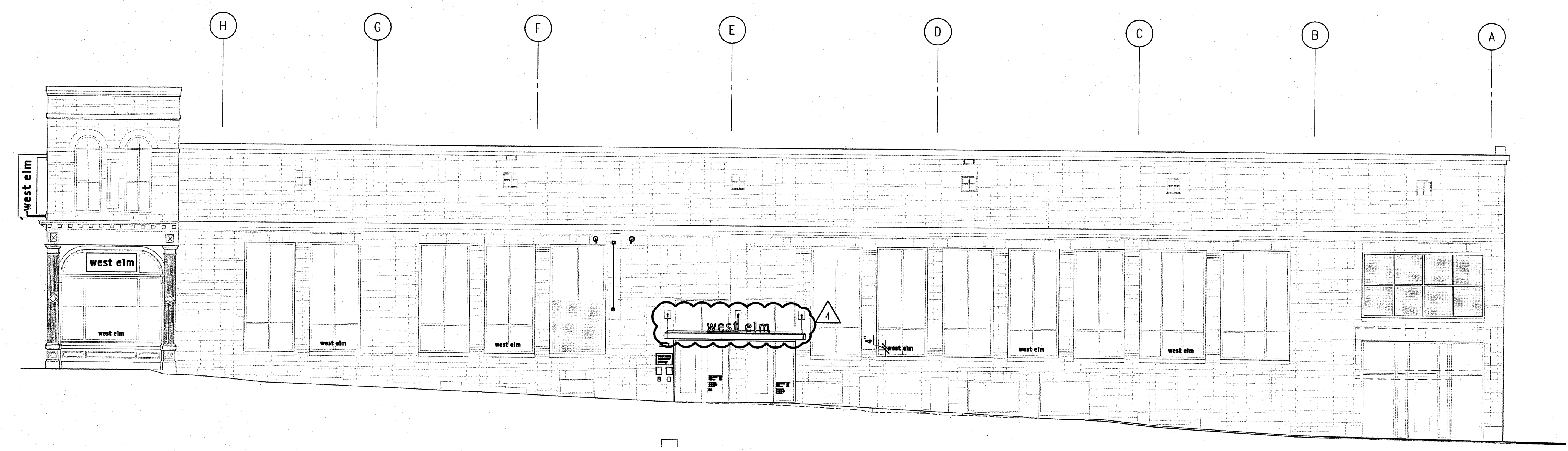

D7 EXTERIOR ELEVATION - WEST  
1/8"=1'-0"  
0 4 8 16'



A1 EXTERIOR ELEVATION - NORTH  
1/8"=1'-0"  
0 4 8 16'

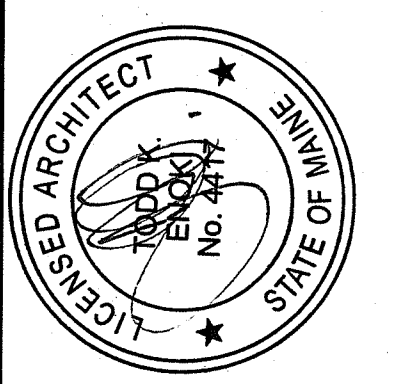

**CALLISONRTKL**  
A DESIGN CONSULTANCY OF ARCADIS  
CALLISONRTKL, INC.  
www.callisonrtkl.com

**west elm**  
Downtown Portland  
164 Middle Street  
Portland, ME 04101  
PROJECT #006-160335.00

ISSUED / REVISED	DATE
PRELIMINARY SET	09/08/16
LL COORDINATION SET	11/08/16
LL/PERMIT SET	11/21/16
HP REVIEW SET	01/11/17
BID SET	01/26/17
PERMIT CORRECTIONS	03/22/17
PERMIT CORRECTIONS-2	04/06/17
PERMIT ADDENDUM	05/05/17

EXTERIOR ELEVATIONS

**A-201**

OWNER:  
**WILLIAMS-SONOMA, INC.**  
3250 Van Ness Avenue  
San Francisco, CA 94109  
T 415 616 8602  
F 415 439 8164  
www.williams-sonoma.com