

ENTRY NO 2
ACCESSIBLE ENTRANCE,
LOADING &
CUSTOMER PICK-UP

OWNER:
WILLIAMS-SONOMA, INC.
3250 Van Ness Avenue
San Francisco, CA 94109
T 415 616 8602
F 415 439 8164
www.williams-sonoma.com

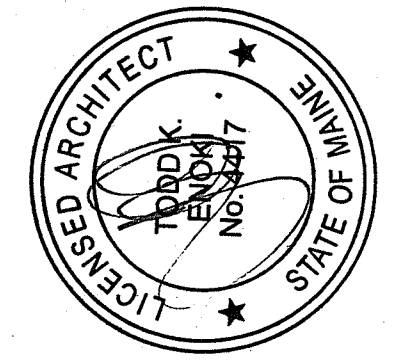

ELEVATOR

SALES AREA

ENTRY NO 1

LOFT

CASHWRAP

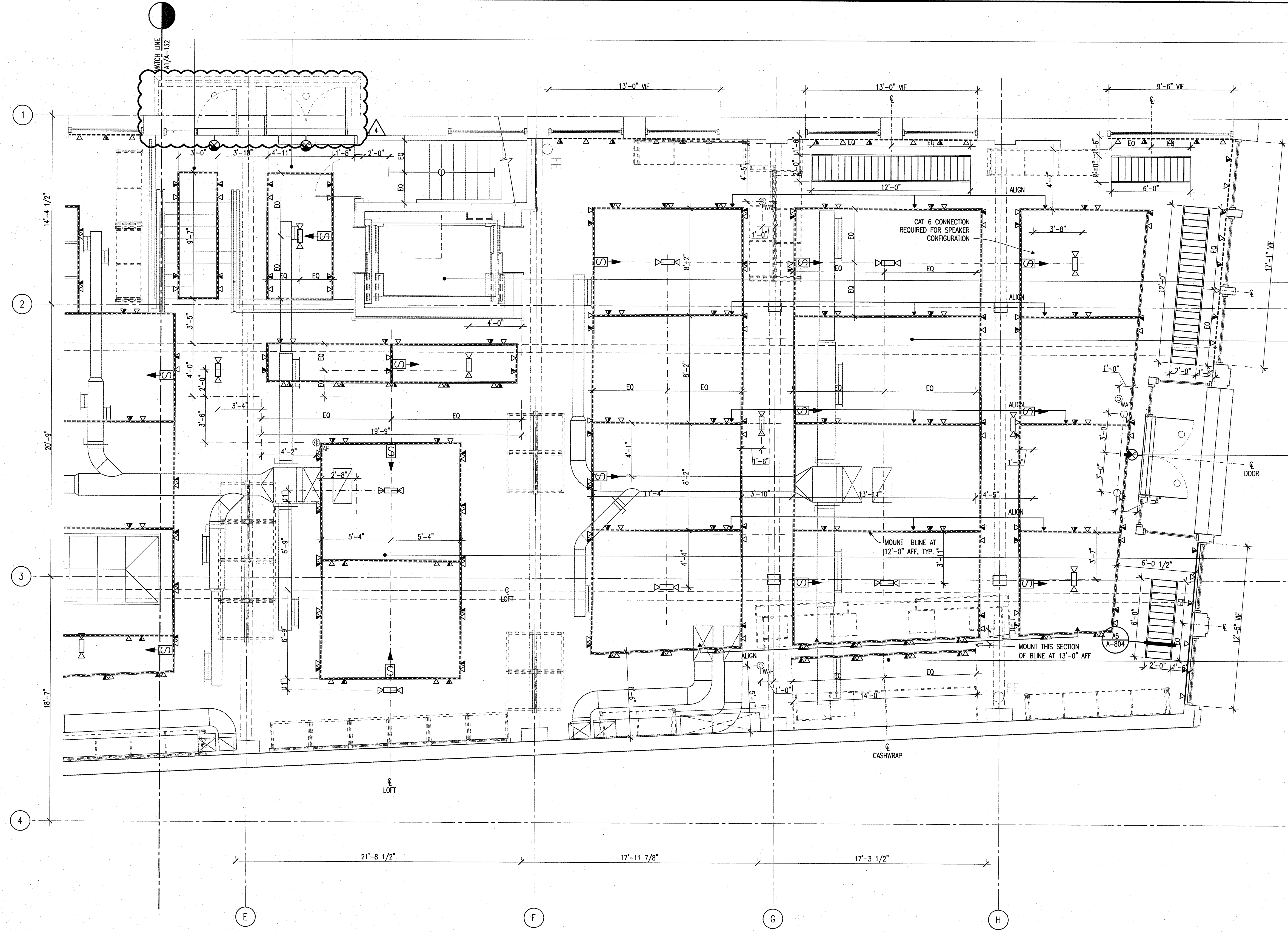

(A1) ENLARGED FIRST FLOOR REFLECTED CEILING PLAN - EAST
1/4"=1'-0"

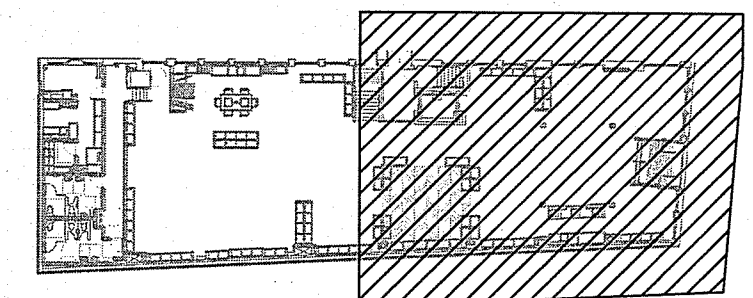
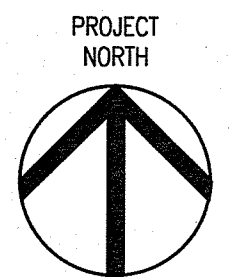
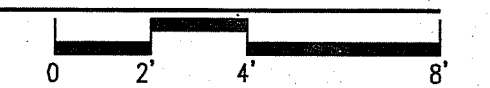

KEY PLAN

CALLISONRTKLTM
A DESIGN CONSULTANCY OF ARCADIS
CALLISONRTKL, INC.
www.callisonrtkl.com

west elm
Downtown Portland
164 Middle Street
Portland, ME 04101
PROJECT #006-160335-00

ISSUED / REVISED	DATE
PRELIMINARY SET	09/08/16
LL COORDINATION SET	11/08/16
LL/PERMIT SET	11/21/16
HP REVIEW SET	01/11/17
BID SET	01/26/17
PERMIT CORRECTIONS	03/22/17
PERMIT CORRECTIONS-2	04/06/17
PERMIT ADDENDUM	05/05/17

ENLARGED FIRST FLOOR REFLECTED CEILING PLAN- EAST