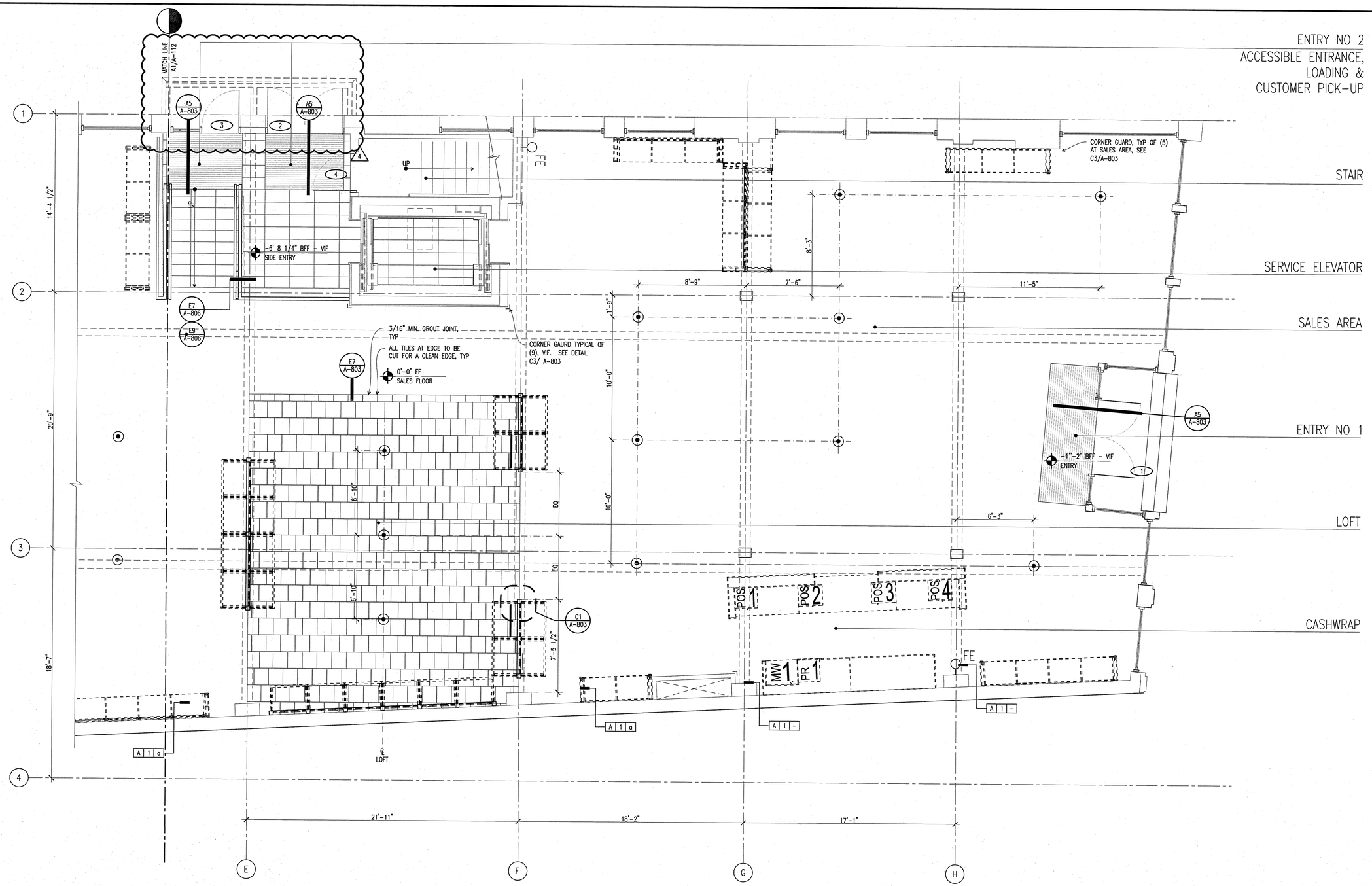

A1 PARTIAL FIRST FLOOR PLAN - EAST

1/4"=1'-0"

0 2' 4' 8'

PROJECT NORTH

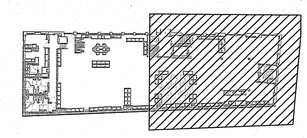

KEY PLAN

OWNER:
WILLIAMS-SONOMA, INC.
3250 Van Ness Avenue
San Francisco, CA 94109
T 415 616 8602
F 415 439 8164
www.williams-sonomainc.com

LICENSED ARCHITECT TODD K. ENOKI No. 4417 STATE OF MAINE

CALLISONRTKL™
A DESIGN CONSULTANCY OF ARCADIS
CALLISONRTKL, INC.
www.callisonrtkl.com

west elm
Dowtown Portland
164 Middle Street
Portland, ME 04101
PROJECT #006-160335.00

ISSUED / REVISED	DATE
PRELIMINARY SET	09/08/16
LL COORDINATION SET	11/08/16
LL/PERMIT SET	11/21/16
HP REVIEW SET	01/11/17
BID SET	01/26/17
PERMIT CORRECTIONS	03/22/17
PERMIT CORRECTIONS-2	04/06/17
PERMIT ADDENDUM	05/05/17

PARTIAL FIRST FLOOR PLAN- EAST

A-111

\\Callison.local\Data\Stores\Projects\WSonoma\WestElm\weport\Caddweport\Sheets\weport_a-111.dwg 5/3/17 1:18 PM

COPYRIGHT © 2016 CallisonRTKL Inc.