

ENTRY NO 2  
ACCESSIBLE ENTRANCE,  
LOADING & CUSTOMER  
PICK-UP

T-11 CPT-3

DESIGN LAB

WF-1

BREAK ROOM

CF-2

STOCK ROOM

CF-2

CUSTOMER SERVICE

MANAGER'S OFFICE

CPT-1

MEN'S  
TOILET ROOM

T-4

WOMEN'S  
TOILET ROOM

T-4

TOILET VESTIBULE

T-11

ELEVATOR

ST-1

SALES AREA

WF-1

ENTRY NO 1

CPT-3

LOFT

ST-2

CASHWRAP

WF-1

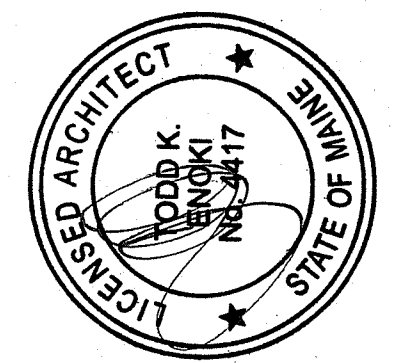
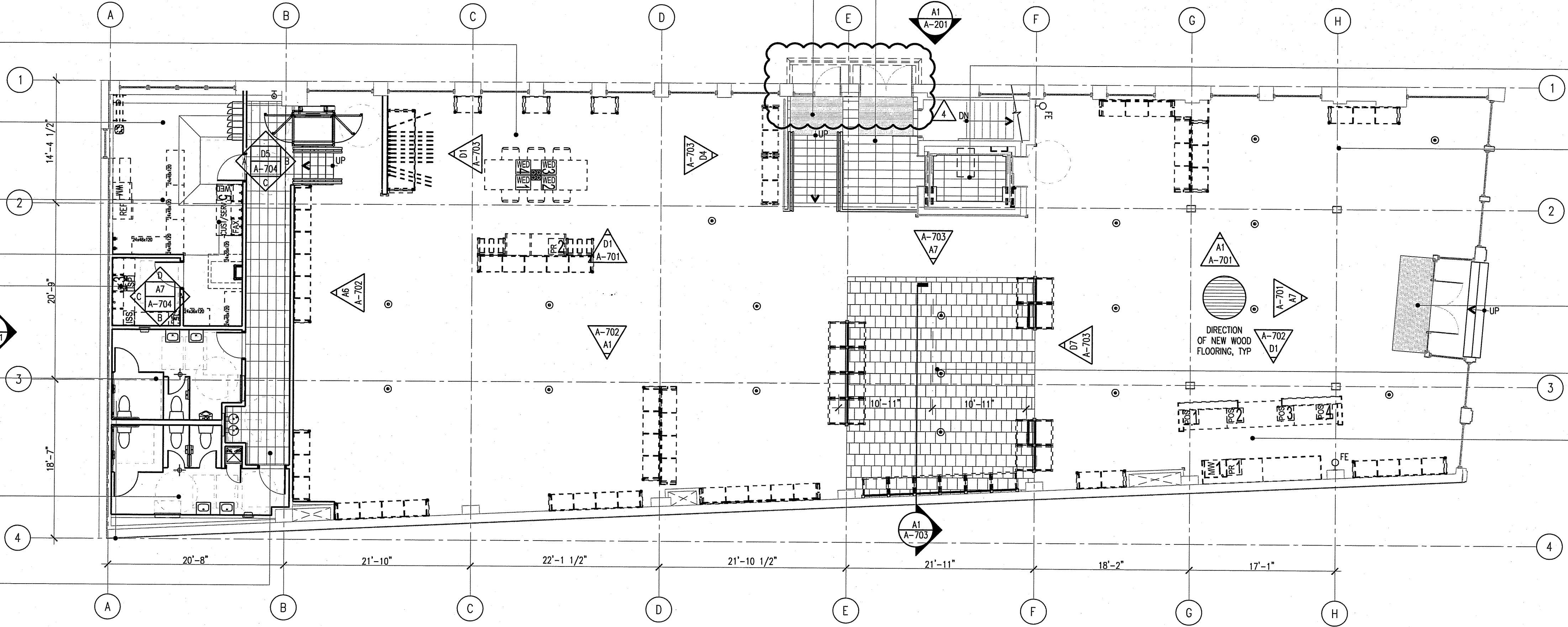

**CALLISONRTKL**  
A DESIGN CONSULTANCY OF ARCADIS  
CALLISONRTKL, INC.  
www.callisonrtkl.com

**west elm**  
Downtown Portland  
164 Middle Street  
Portland, ME 04101  
PROJECT #006-1603355.00

ISSUED / REVISED	DATE
PRELIMINARY SET	09/08/16
LL COORDINATION SET	11/08/16
LL/PERMIT SET	11/21/16
HP REVIEW SET	01/11/17
BID SET	01/26/17
PERMIT CORRECTIONS	03/22/17
PERMIT CORRECTIONS-2	04/06/17
PERMIT ADDENDUM	05/05/17

**A1** OVERALL FIRST FLOOR / FINISH PLAN  
1/8"=1'-0"

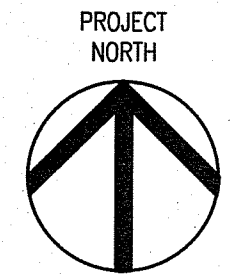
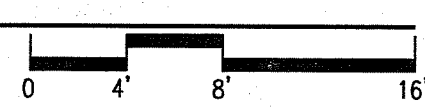

OWNER:  
**WILLIAMS-SONOMA, INC.**  
3250 Van Ness Avenue  
San Francisco, CA 94109  
T 415 616 8602  
F 415 439 8164  
www.williams-sonomainc.com