

1 2 3 4 5 6 7 8 9 10

F

E

D

C

B

A

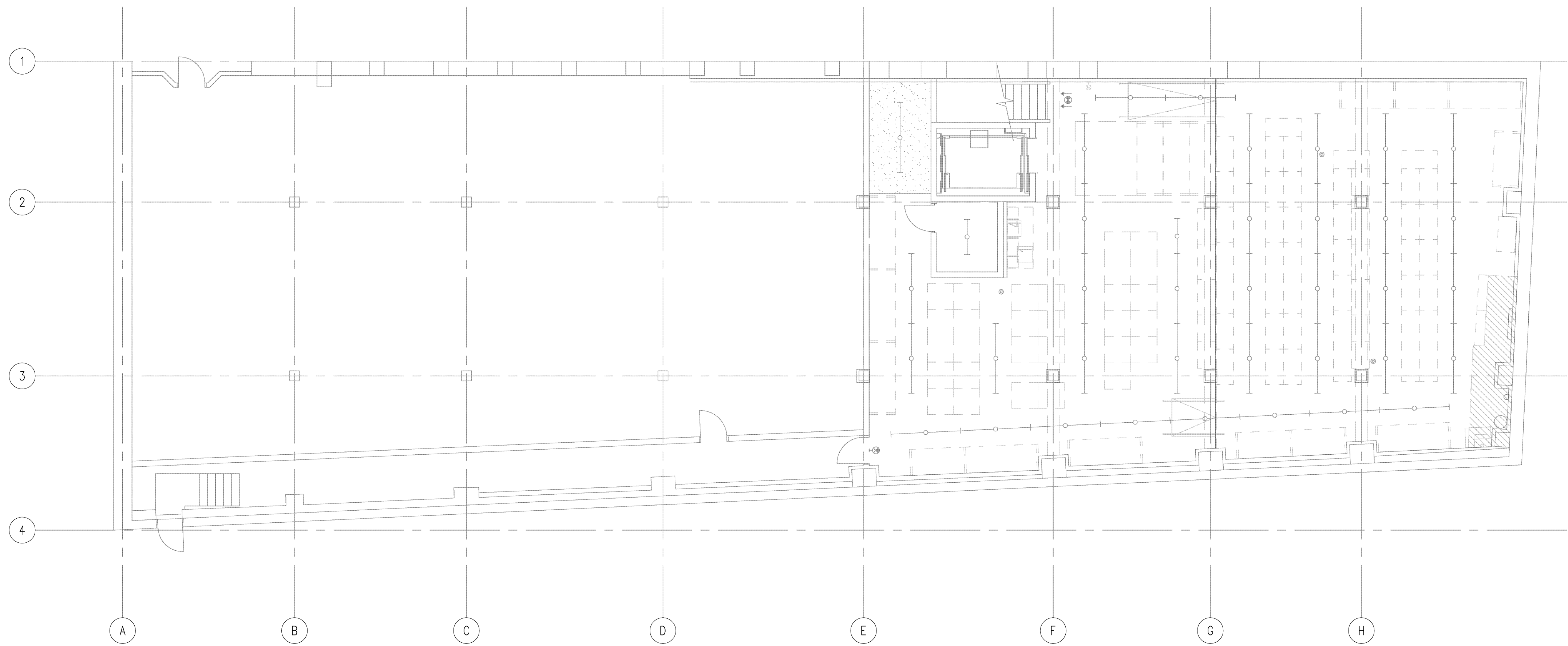

BASEMENT FLOOR REFLECTED CEILING PLAN

SCALE: 1/8"=1'-0"

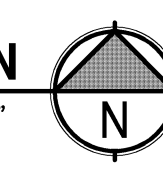

STRUCTURAL
BASEMENT FLOOR
REFLECTED
CEILING PLAN
S-202

ISSUED / REVISED	DATE
QA SET	11/11/16
LL/PERMIT SET	11/17/16

west elm
Downtown Portland
164 Middle Street
Portland, ME 04101
PROJECT #006-160335.00

CALLISON
AN ARCHITECT FIRM
CALLISON, LLC
www.callison.com

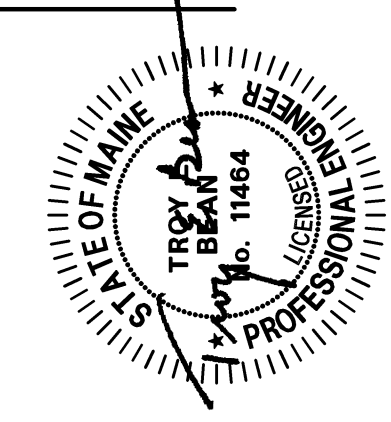

EDCI ENGINEERS
818 STEWART STREET • SUITE 1000
SEATTLE WASHINGTON 98101
PHONE: (206) 332-1600 • FAX: (206) 332-1600
WEBSITE: www.edci-engineers.com
CIVIL / STRUCTURAL

OWNER:
WILLIAMS-SONOMA, INC.
3250 Van Ness Avenue
San Francisco, CA 94109
T 415 616 8602
F 415 439 8164
www.williams-sonoma.com