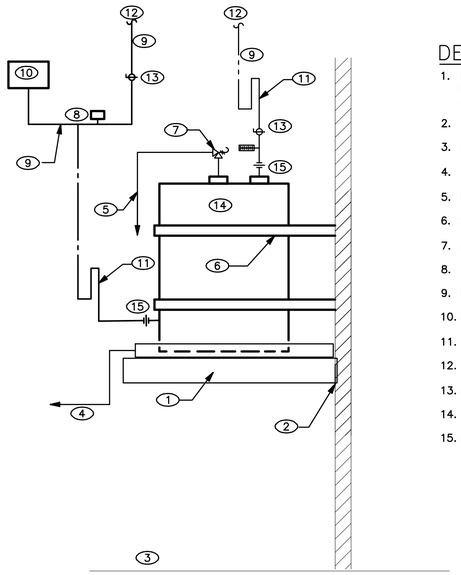

DETAIL NOTES:

1. MOUNT ON 4" HIGH 3/4" PLYWOOD BOX MOUNTED TO STORAGE PLATFORM LOCATED ABOVE MOPSINK.
2. WALL
3. FINISHED FLOOR
4. 1-1/4" DRAIN TO MOP SINK W/ AIR GAP.
5. FULL SIZE TO MOP SINK W/ AIR GAP.
6. SEISMIC STRAP
7. PRESSURE/ TEMPERATURE RELIEF VALVE
8. ATMOSPHERIC VACUUM BREAKER THERMOMETER.
9. EXPOSED PIPING ON WALL.
10. EXPANSION TANK ET-1.
11. 12" HIGH HEAT TRAP.
12. SEE FLOOR PLANS FOR CONTINUATION.
13. BALL VALVE (TYP.)
14. WATER HEATER WH-1
15. DIELECTRIC UNION

TANK WATER HEATER, WHT-1 | NOT TO SCALE | 3

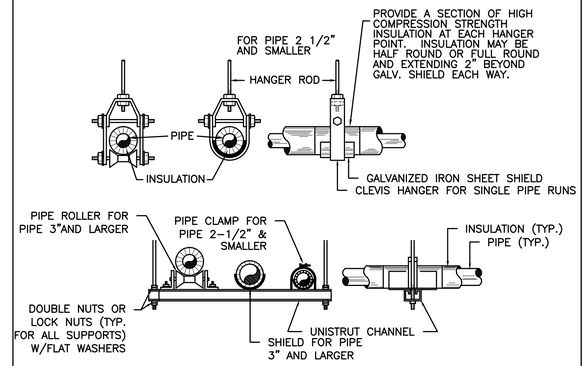

PIPE HANGER DETAIL | NOT TO SCALE | 2

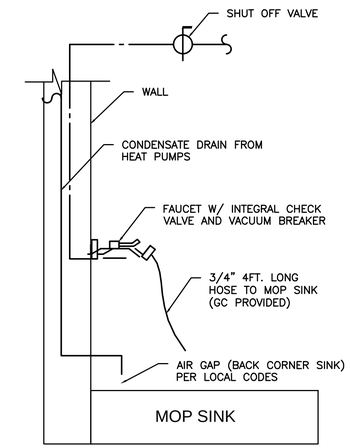

MOP SINK DETAIL | NOT TO SCALE | 1

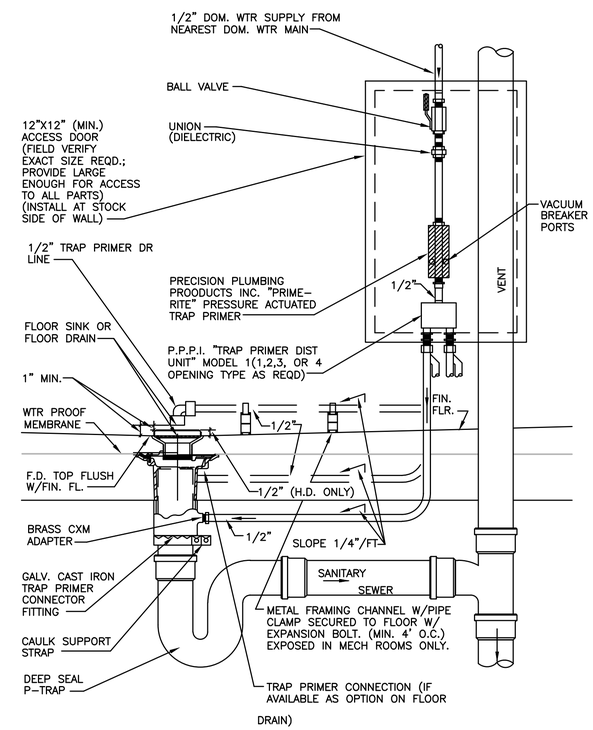

TRAP PRIMER CONNECTION DETAIL (TYP.) | NOT TO SCALE | 4

OWNER:
WILLIAMS-SONOMA, INC.
3250 Van Ness Avenue
San Francisco, CA 94109
T 415 616 8602
F 415 439 8164
www.williams-sonomainc.com

EEA
EEA Consulting Engineers
6615 Vaught Ranch Road, Suite 200
Austin, Texas 78730-2314 USA
512.744.4400 main 512.744.4444 fax
www.eeace.com

State of Registration MAINE
Firm Registration No. N/A
EEA Project No. 20166538

DRAWN BY: ARC
CHECKED BY: BKK

Digitally Signed
STATE OF MAINE
Michael N. Hart
No. 10507
LICENSED
PROFESSIONAL ENGINEER
Michael N Hart, PE (ME)
2017.03.08 15:44:01-06'00'

west elm
Dowtown Portland
164 Middle Street
Portland, ME 04101
PROJECT #006-160335.00

ISSUED / REVISED	DATE
PRELIMINARY SET	09/08/16
LL COORDINATION SET	11/08/16
LL/PERMIT SET	11/21/16

PLUMBING DETAILS

P-201