

1 2 3 4 5 6 7 8 9 10

F  
E  
D  
C  
B  
A

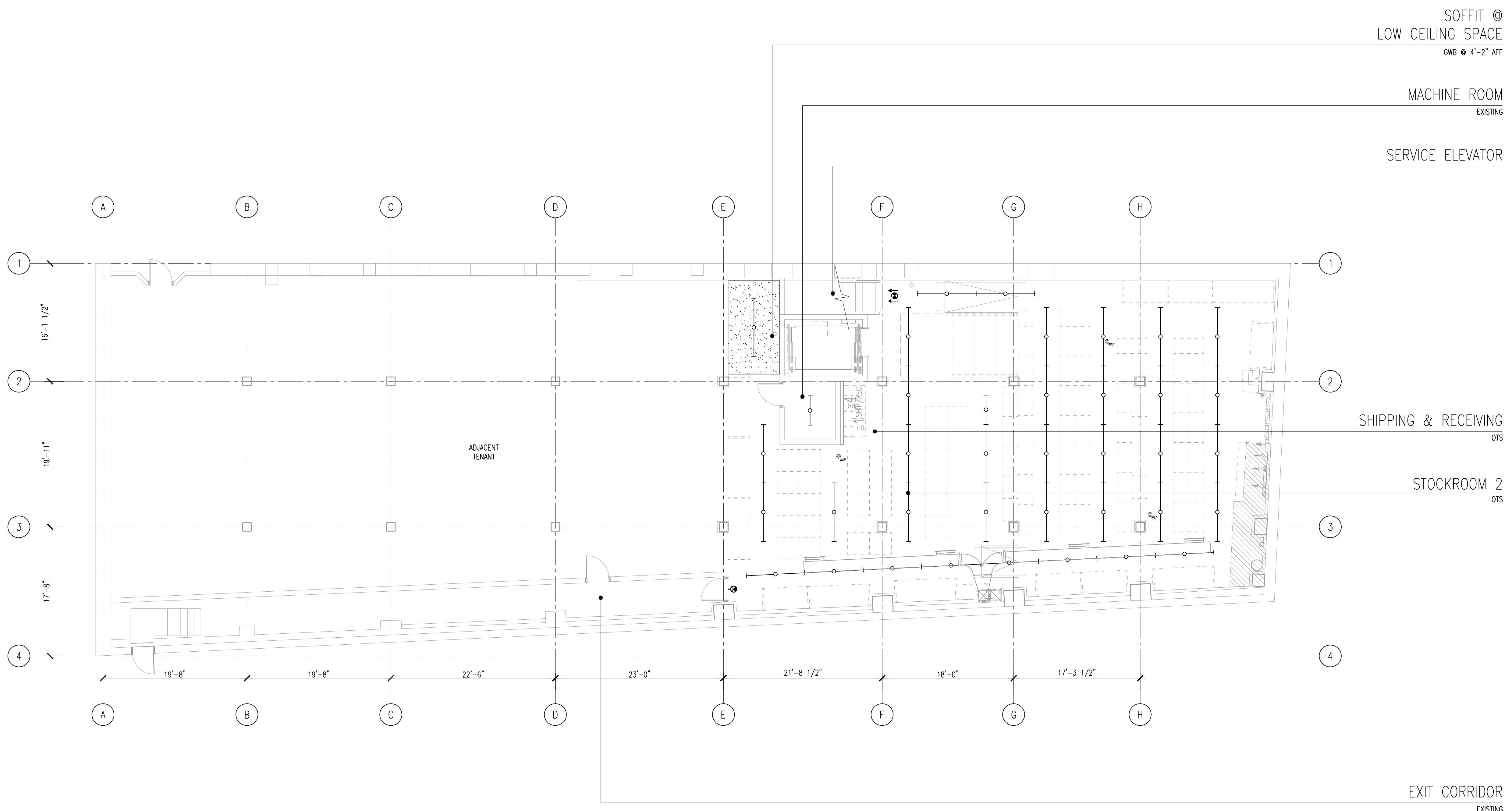

**A1** OVERALL BASEMENT REFLECTED CEILING PLAN  
1/8"=1'-0"

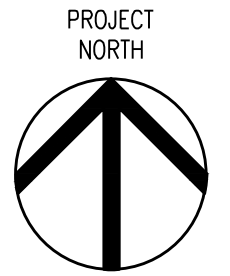
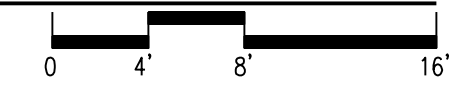

**CALLISONRTKL**  
A DESIGN CONSULTANCY OF ARCADIS  
CALLISONRTKL, INC.  
www.callisonrtkl.com

**west elm**  
Downtown Portland  
164 Middle Street  
Portland, ME 04101  
PROJECT #006-160335.00

ISSUED / REVISED	DATE
PRELIMINARY SET	09/08/16
LL COORDINATION SET	11/08/16
LL/PERMIT SET	11/21/16

OVERALL BASEMENT  
REFLECTED CEILING PLAN

**A-140**

OWNER:  
**WILLIAMS-SONOMA, INC.**  
3250 Van Ness Avenue  
San Francisco, CA 94109  
T 415 616 8602  
F 415 439 8164  
www.williams-sonomainc.com