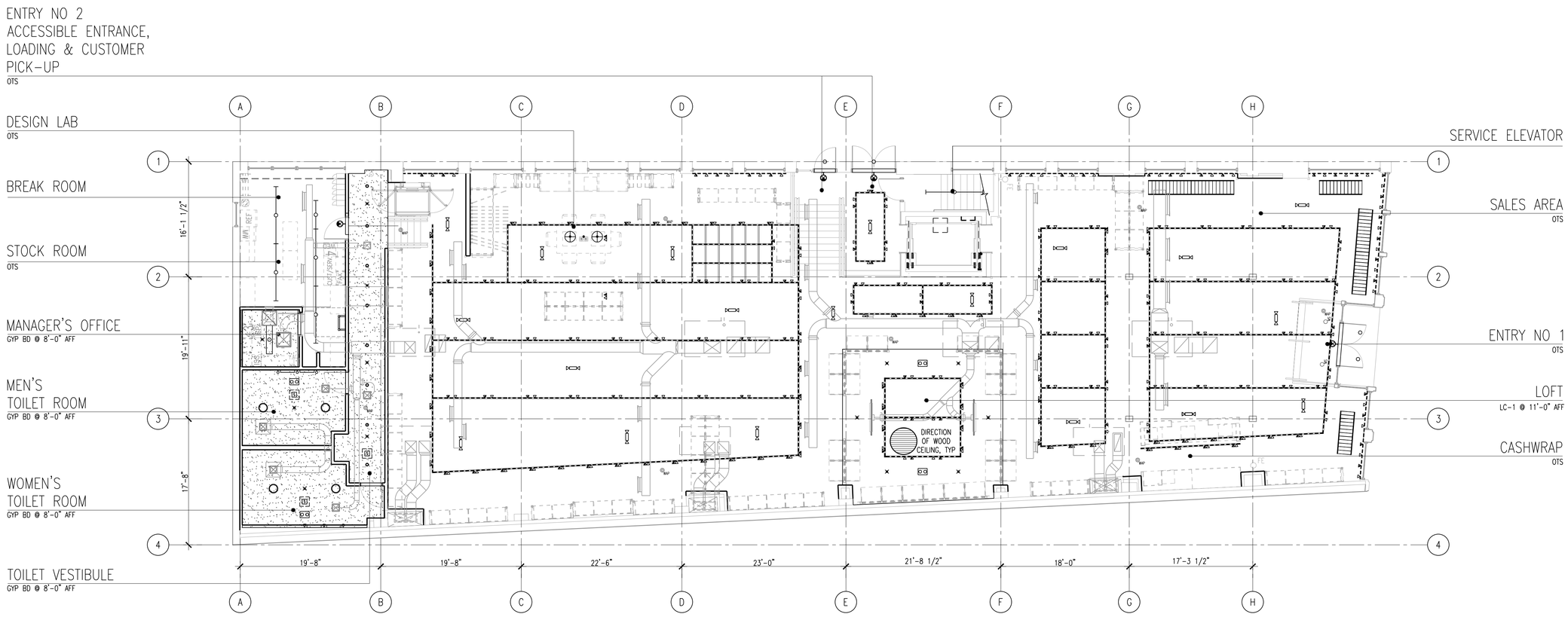

A1 OVERALL FIRST FLOOR REFLECTED CEILING PLAN
1/8"=1'-0"

0 4' 8' 16'

PROJECT NORTH

OWNER:
WILLIAMS-SONOMA, INC.
3250 Van Ness Avenue
San Francisco, CA 94109
T 415 616 8602
F 415 439 8164
www.williams-sonomainc.com

LICENSED ARCHITECT
TODD K. ENOKI
No. 4417
STATE OF MAINE

CALLISONRTKL™
A DESIGN CONSULTANCY OF ARCADIS
CALLISONRTKL, INC.
www.callisonrtkl.com

west elm
Dowtown Portland
164 Middle Street
Portland, ME 04101
PROJECT #006-160335.00

ISSUED / REVISED	DATE
PRELIMINARY SET	09/08/16
LL COORDINATION SET	11/08/16
LL/PERMIT SET	11/21/16

OVERALL FIRST FLOOR REFLECTED CEILING PLAN

A-130

COPYRIGHT © 2016 CallisonRTKL Inc.