

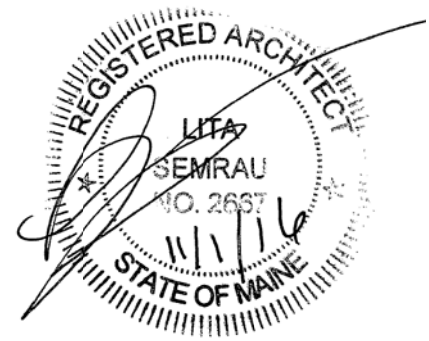

**PORT CITY ARCHITECTURE**

65 NEWBURY STREET  
PORTLAND, ME 04101  
207.761.9000



**Consultants:**

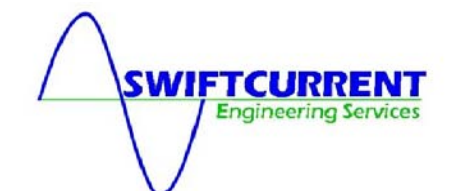
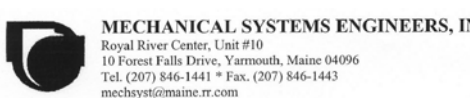

**PERMIT SET  
11-1-16**

**NOT FOR  
CONSTRUCTION**

**NEWPORT  
DEVELOPMENT  
ASSOCIATES**

164 Middle St  
Portland, Maine

#	DATE	DESCRIPTION

Date Issued November 1, 2016

Project Number 16201

Drawing Scale AS NOTED

**EXTERIOR  
ELEVATIONS**

Drawn By

JP CM

TS CR

Checked By

LAS

**A2.4**

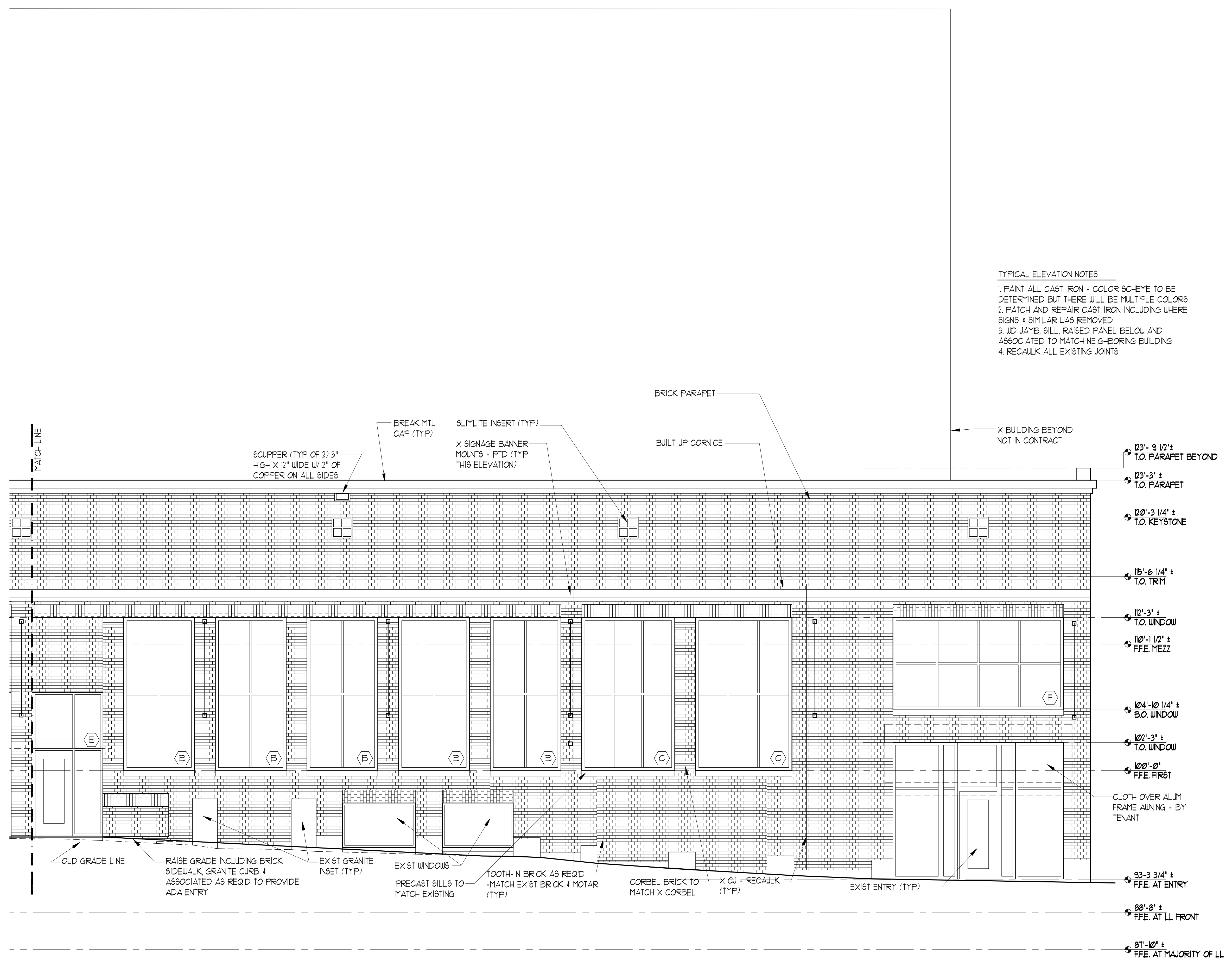
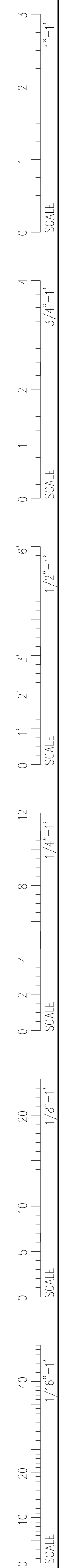

**TYPICAL ELEVATION NOTES**

1. PAINT ALL CAST IRON - COLOR SCHEME TO BE DETERMINED BUT THERE WILL BE MULTIPLE COLORS
2. PATCH AND REPAIR CAST IRON INCLUDING WHERE SIGNS & SIMILAR WAS REMOVED
3. WD JAMB, SILL, RAISED PANEL BELOW AND ASSOCIATED TO MATCH NEIGHBORING BUILDING
4. RECAULK ALL EXISTING JOINTS

**1 MARKET ST. ELEVATION**  
SCALE: 1/4" = 1'-0"