

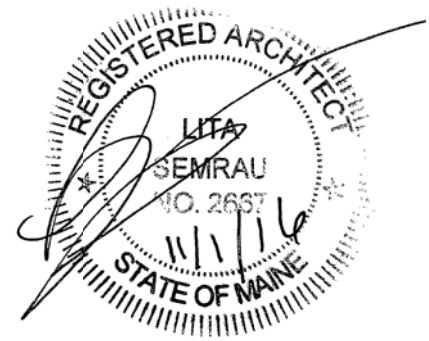

PORT CITY ARCHITECTURE

65 NEWBURY STREET
PORTLAND, ME 04101
207.761.9000



Consultants:

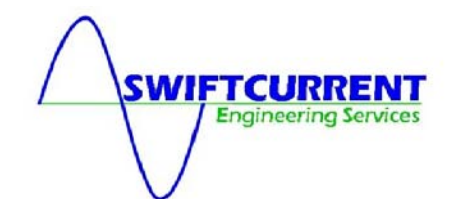
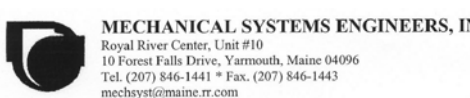

**PERMIT SET
11-1-16**

**NOT FOR
CONSTRUCTION**

**NEWPORT
DEVELOPMENT
ASSOCIATES**

164 Middle St
Portland, Maine

#	DATE	DESCRIPTION

Date Issued: November 1, 2016

Project Number: 16201

Drawing Scale: AS NOTED

**EXTERIOR
ELEVATIONS**

Drawn By:
JF CM
TS CR
Checked By:
LAS

A2.1

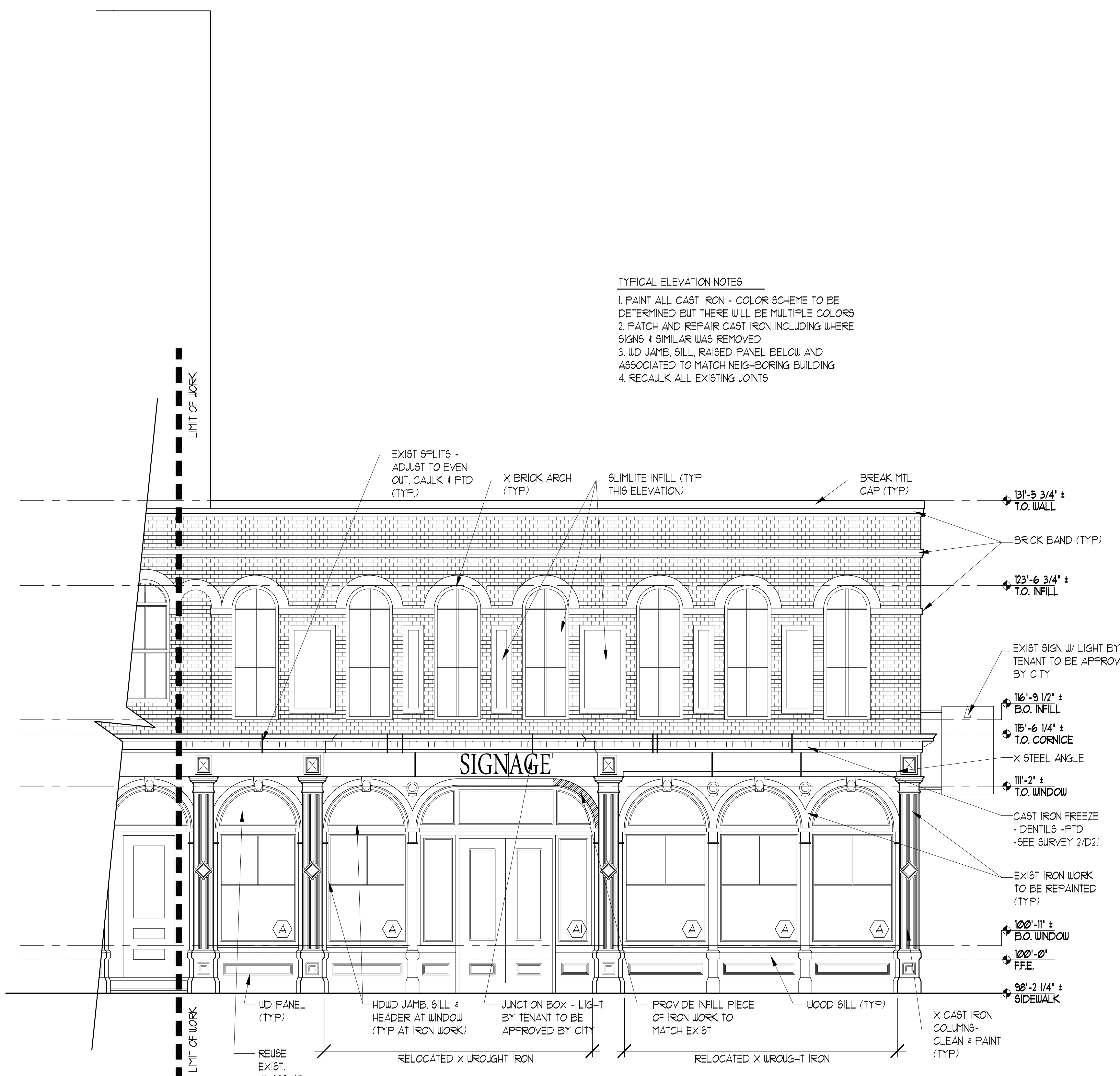
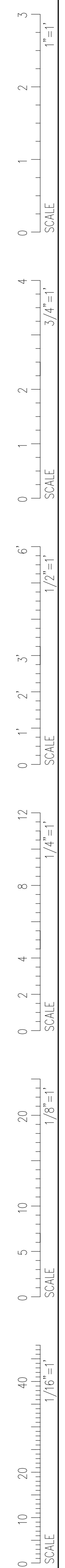

TYPICAL ELEVATION NOTES

1. PAINT ALL CAST IRON - COLOR SCHEME TO BE DETERMINED BUT THERE WILL BE MULTIPLE COLORS
2. PATCH AND REPAIR CAST IRON INCLUDING WHERE SIGNS & SIMILAR WAS REMOVED
3. WD JAMB, SILL, RAISED PANEL BELOW AND ASSOCIATED TO MATCH NEIGHBORING BUILDING
4. RECAULK ALL EXISTING JOINTS

1 MIDDLE ST. ELEVATION
SCALE: 1/4" = 1'-0"