

DOOR SCHEDULE

MARK	ROOM	DOOR				FRAME				FIRE RATING LABEL	HARDWARE SET NO.	NOTES						
		SIZE	MATL	EL	GLZG	LOUVER	MATL	EL	WD									
FIRST FLOOR																		
101	LOBBY	3'-0"	7'-0"	1 3/4"	INSUL. MTL.	2	-	-	-	H.M.L.	2	3'-4"	7'-4"	5	6	-	A	
103	STAIR	3'-0"	7'-0"	1 3/4"	INSUL. MTL.	2	-	-	-	H.M.L.	2	3'-4"	7'-4"	9	7	8	-	B
SECOND FLOOR																		
203	OFFICE	3'-0"	7'-0"	1 3/4"	WD.	3	-	-	-	H.M.L.	1	3'-4"	7'-2"	1	2	-	C	
204	OFFICE	3'-0"	7'-0"	1 3/4"	WD.	3	-	-	-	H.M.L.	1	3'-4"	7'-2"	1	2	-	C	
205	OFFICE	3'-0"	7'-0"	1 3/4"	WD.	3	-	-	-	H.M.L.	1	3'-4"	7'-2"	1	2	-	C	
206	OFFICE	3'-0"	7'-0"	1 3/4"	WD.	3	-	-	-	H.M.L.	1	3'-4"	7'-2"	1	2	-	C	
208	BREAK ROOM	-	-	-	-	-	-	-	-	H.M.L.	1	3'-4"	7'-2"	1	2	-	N/A	
209a	CORRIDOR	4'-0"	7'-0"	1 3/4"	WD.	4	-	-	-	WD.	3	4'-4"	7'-2"	3	4	-	E	
209b	CORRIDOR	3'-0"	7'-0"	1 3/4"	WD.	3	-	-	-	H.M.L.	1	3'-4"	7'-2"	1	2	-	C	
210	STAIR	3'-0"	7'-0"	1 3/4"	H.M.L.	1	-	-	-	H.M.L.	1	3'-4"	7'-2"	1	2	-	F	
211	RESTROOM	3'-0"	7'-0"	1 3/4"	WD.	3	-	-	-	H.M.L.	1	3'-4"	7'-2"	1	2	-	C	

HARDWARE SETS

SET A: LEAF SHALL HAVE LOCKING EXIT DEVICE, PUSH BULL BAR, AUTO OPERATOR, DOOR CLOSER, KICK PLATES, PULLS, THRESHOLD, WEATHERSTRIP, SWEEPS, AND PANIC HARDWARE.

SET B: EACH LEAF SHALL HAVE LOCKING EXIT DEVICE, PUSH PLATES, DOOR CLOSER, KICK PLATES, THRESHOLD, WEATHERSTRIP, SWEEPS, AND PANIC HARDWARE.

SET C: EACH LEAF SHALL HAVE HINGES, CHARGE LOCKSET, DOOR STOP, SILENCERS

SET D: EACH LEAF SHALL HAVE HINGES, PASSAGE SET, & SILENCERS

SET E: EACH LEAF SHALL HAVE HINGES, BI-FOLD TRACK SYSTEM, & PULLS

SET F: EACH LEAF SHALL HAVE EXIT DEVICE, PUSH PLATES, DOOR CLOSER, SWEEPS, AND PANIC HARDWARE

DOOR & FRAME TYPES

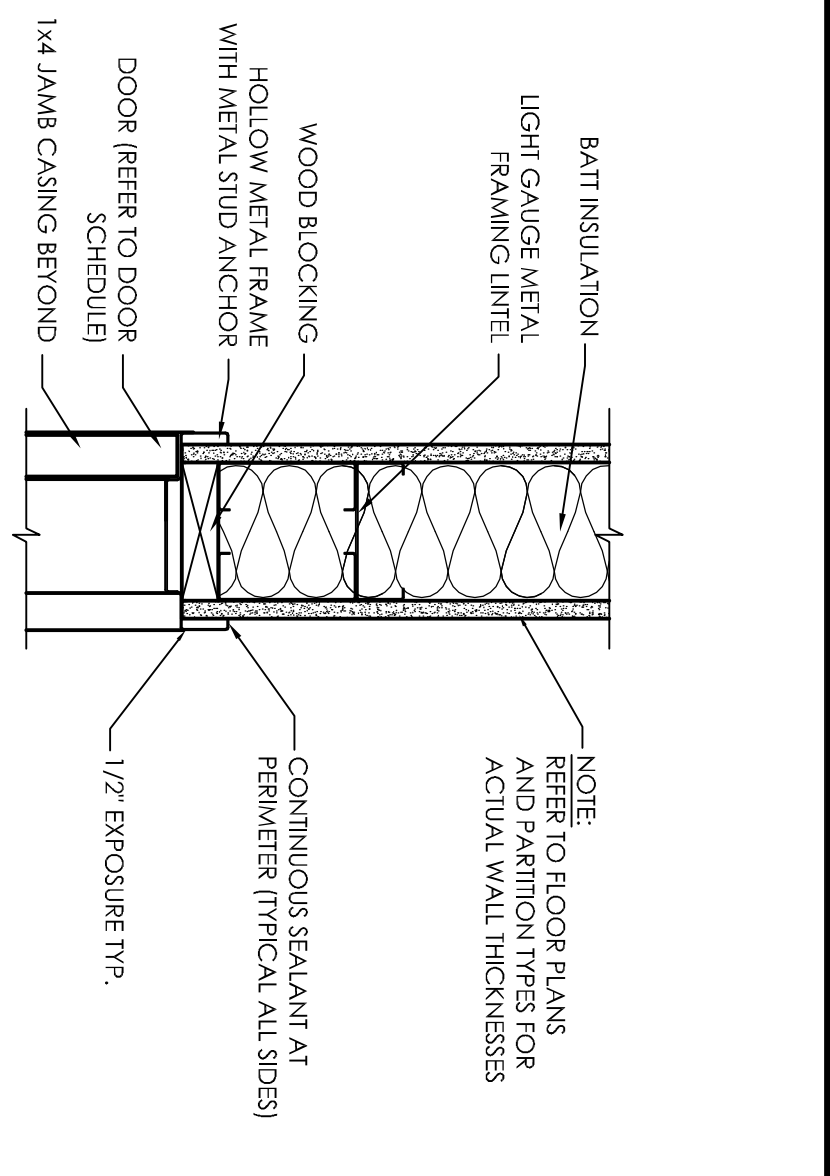
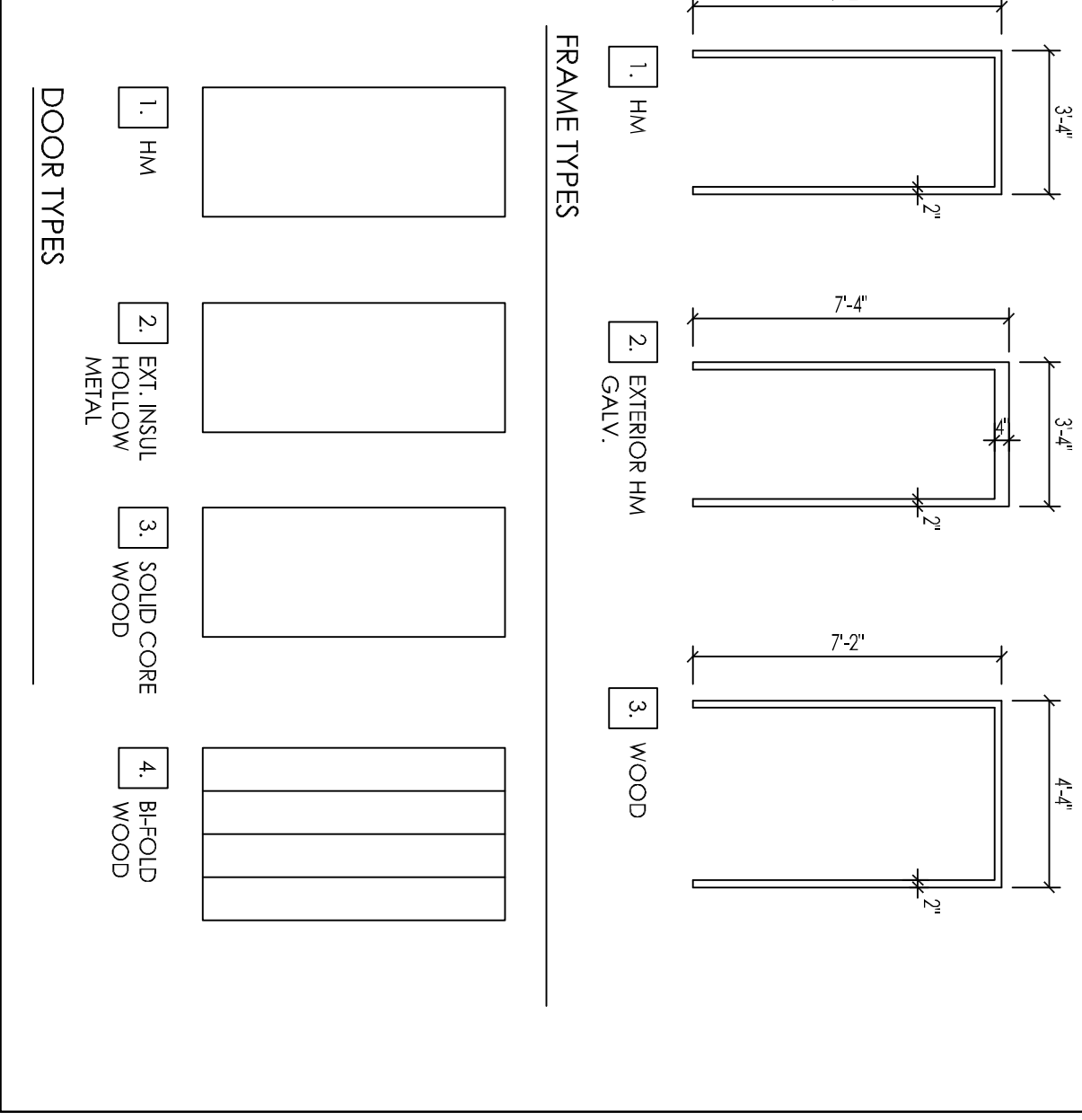

1 INTERIOR HEAD - HM FRAME
1 1/2"=1'-0"

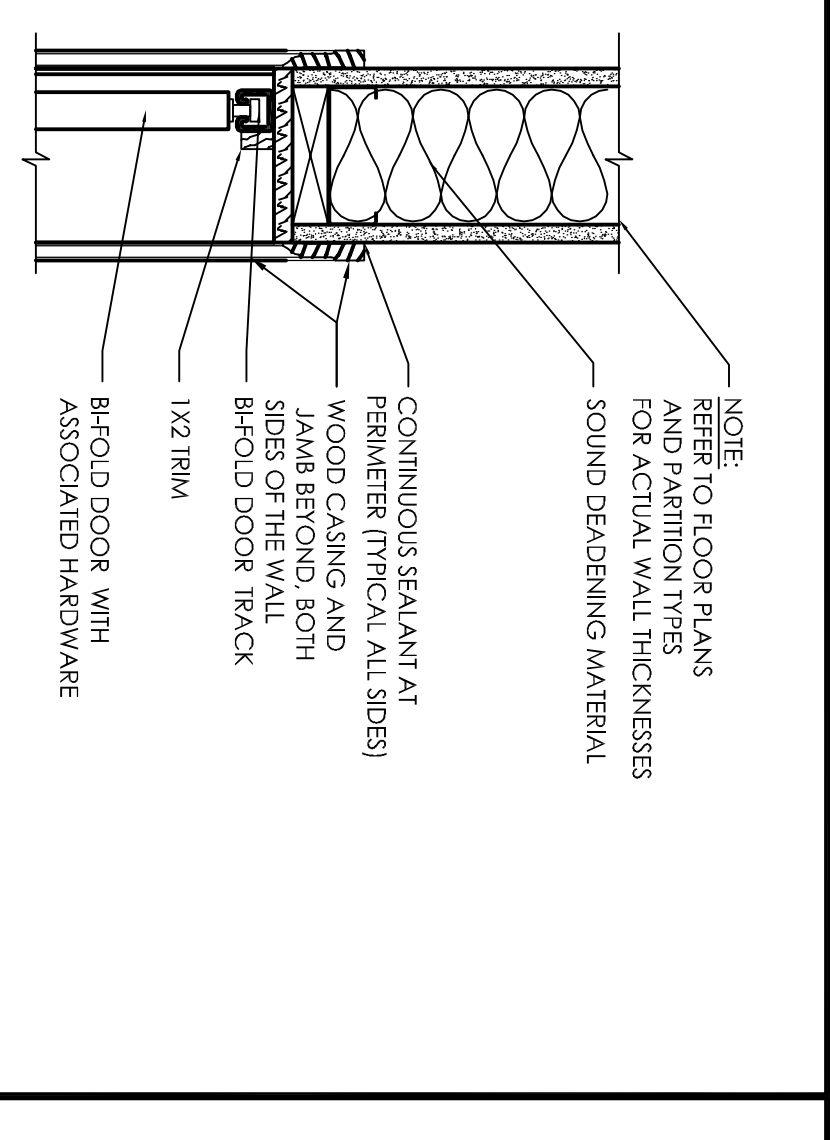

3 INTERIOR HEAD - BI-FOLD WOOD FRAME
1 1/2"=1'-0"

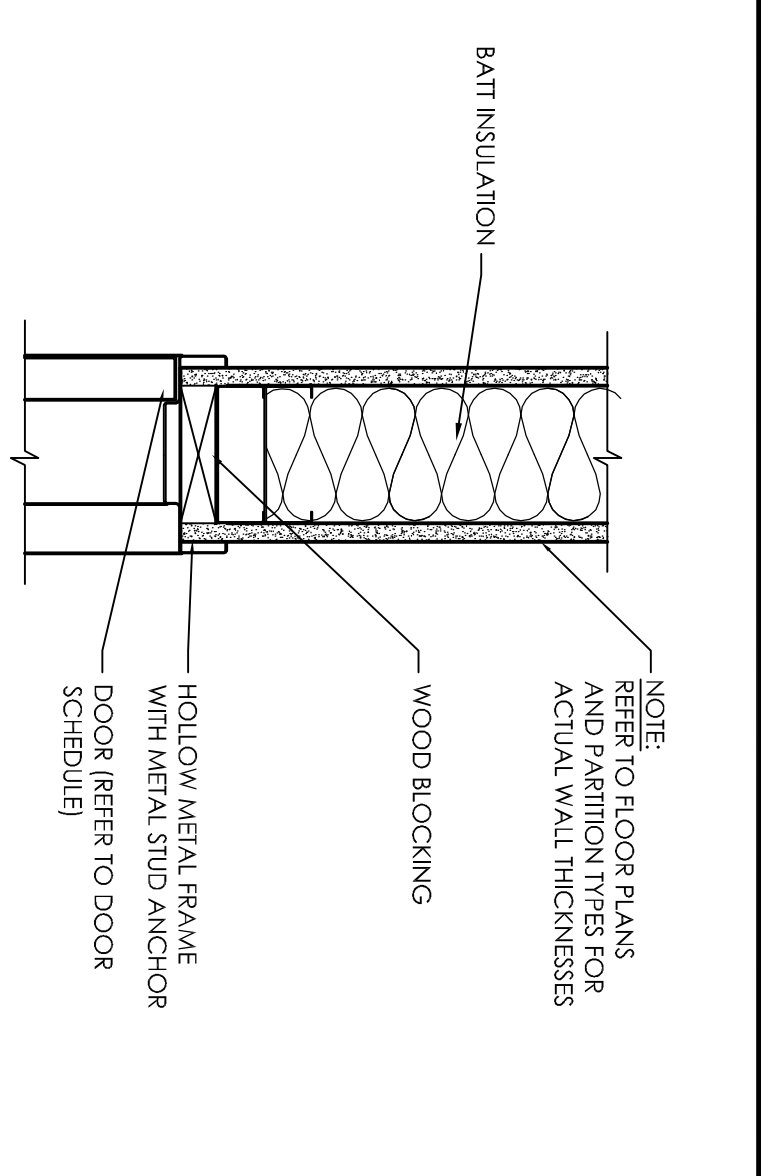

2 INTERIOR JAMB - HM FRAME
1 1/2"=1'-0"

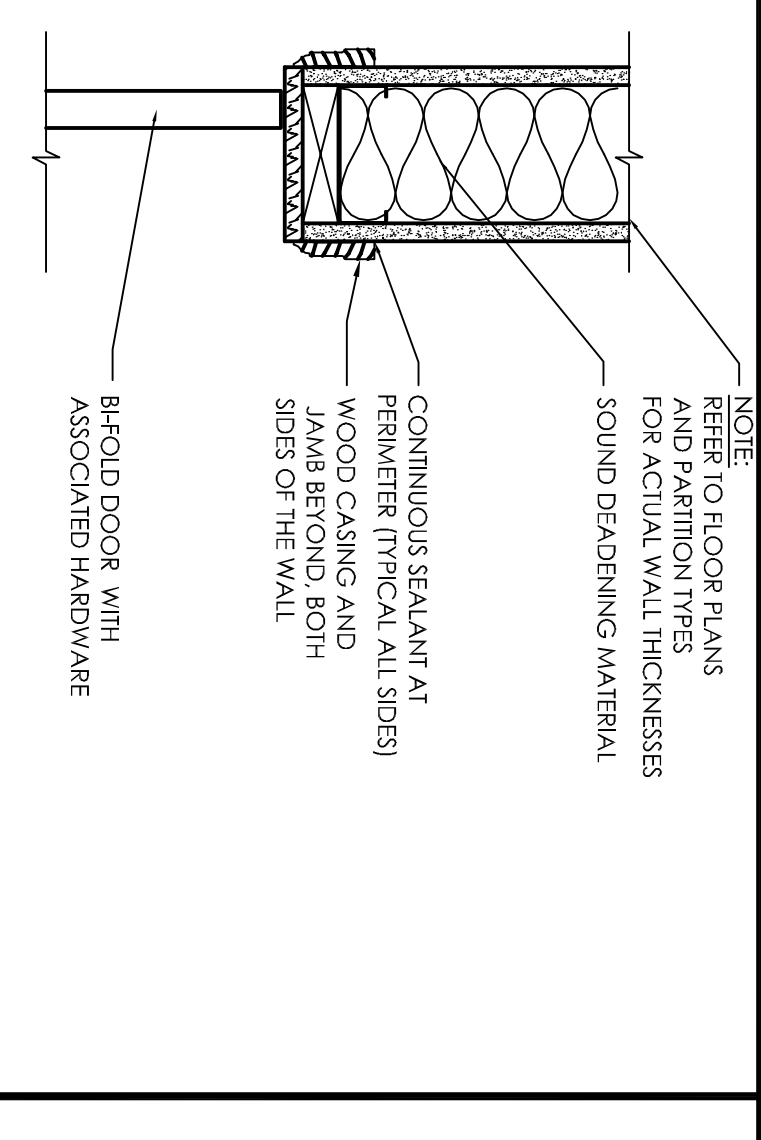

4 INTERIOR JAMB - BI-FOLD WOOD FRAME
1 1/2"=1'-0"

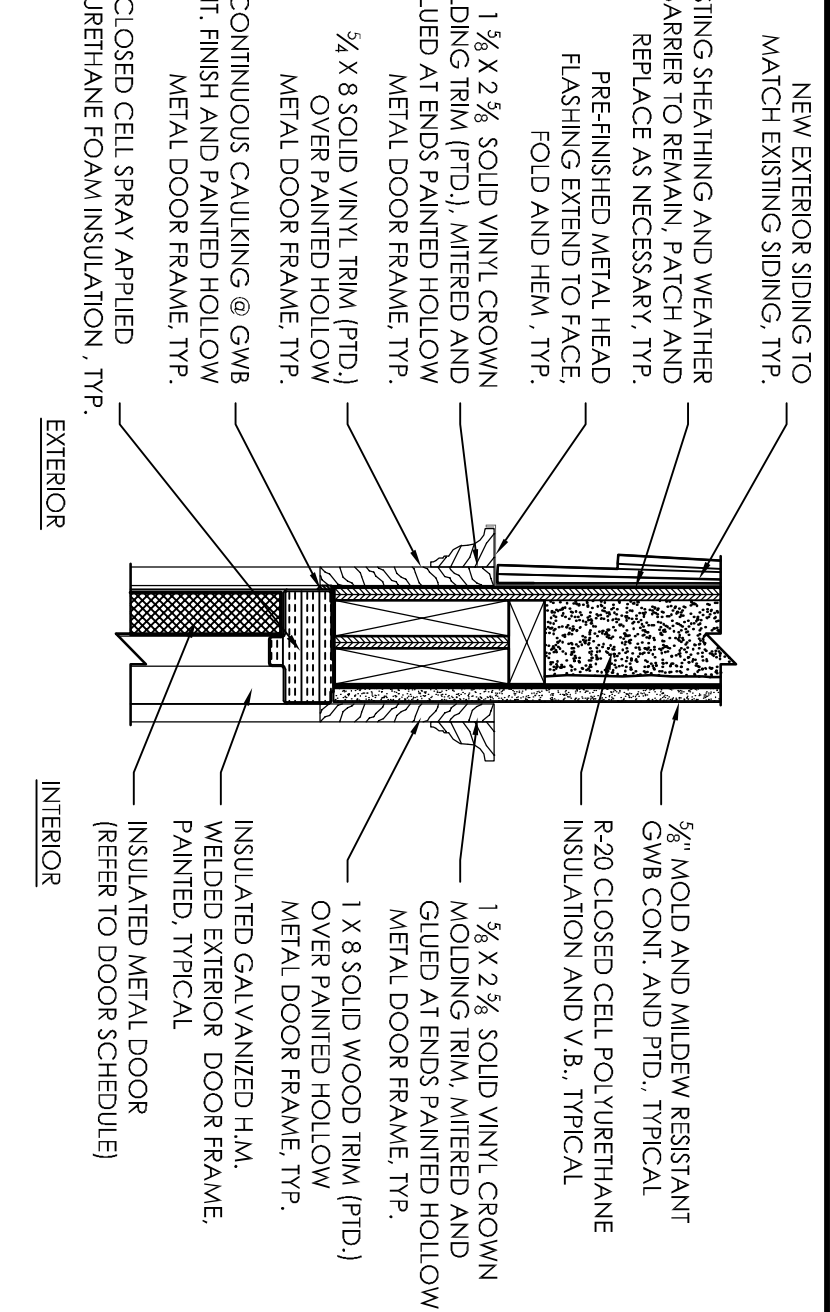

5 EXTERIOR HEAD - HM IN WOOD PARTITION
1 1/2"=1'-0"

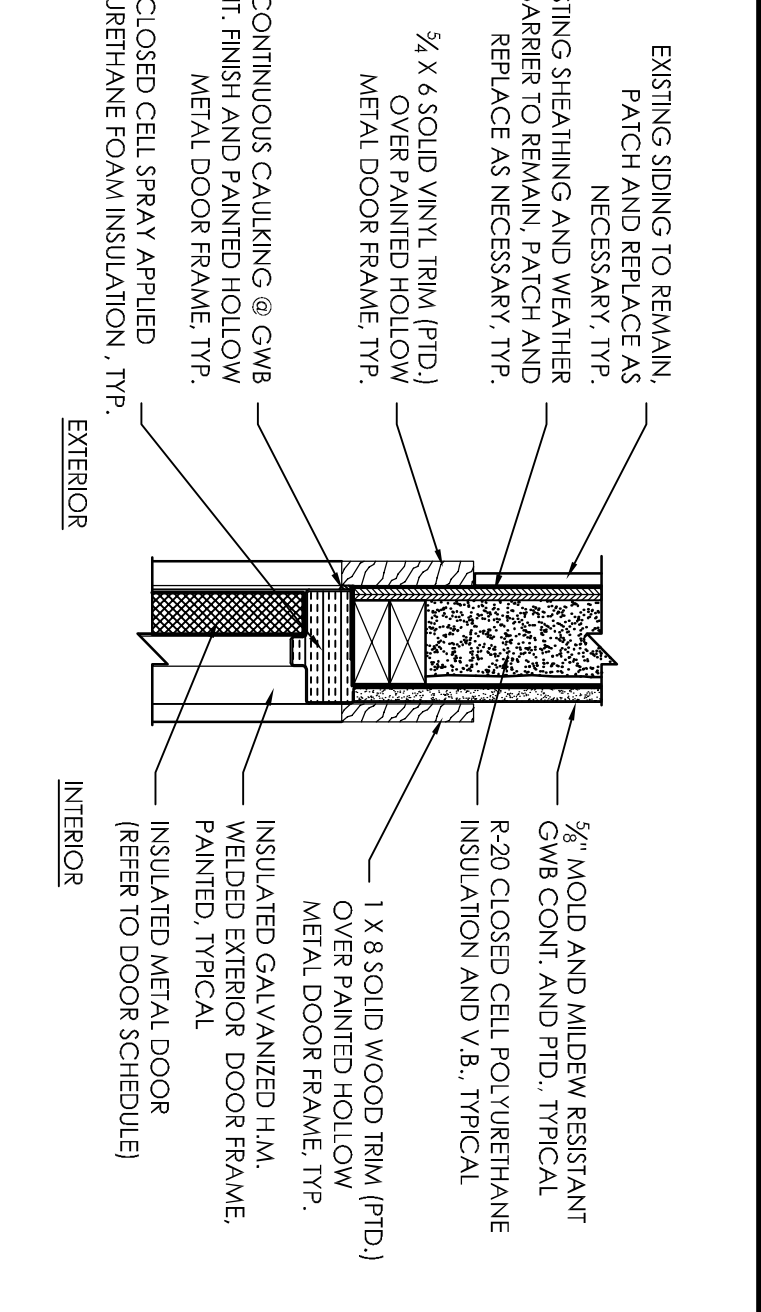

6 EXTERIOR JAMB - HM IN WOOD PARTITION
1 1/2"=1'-0"

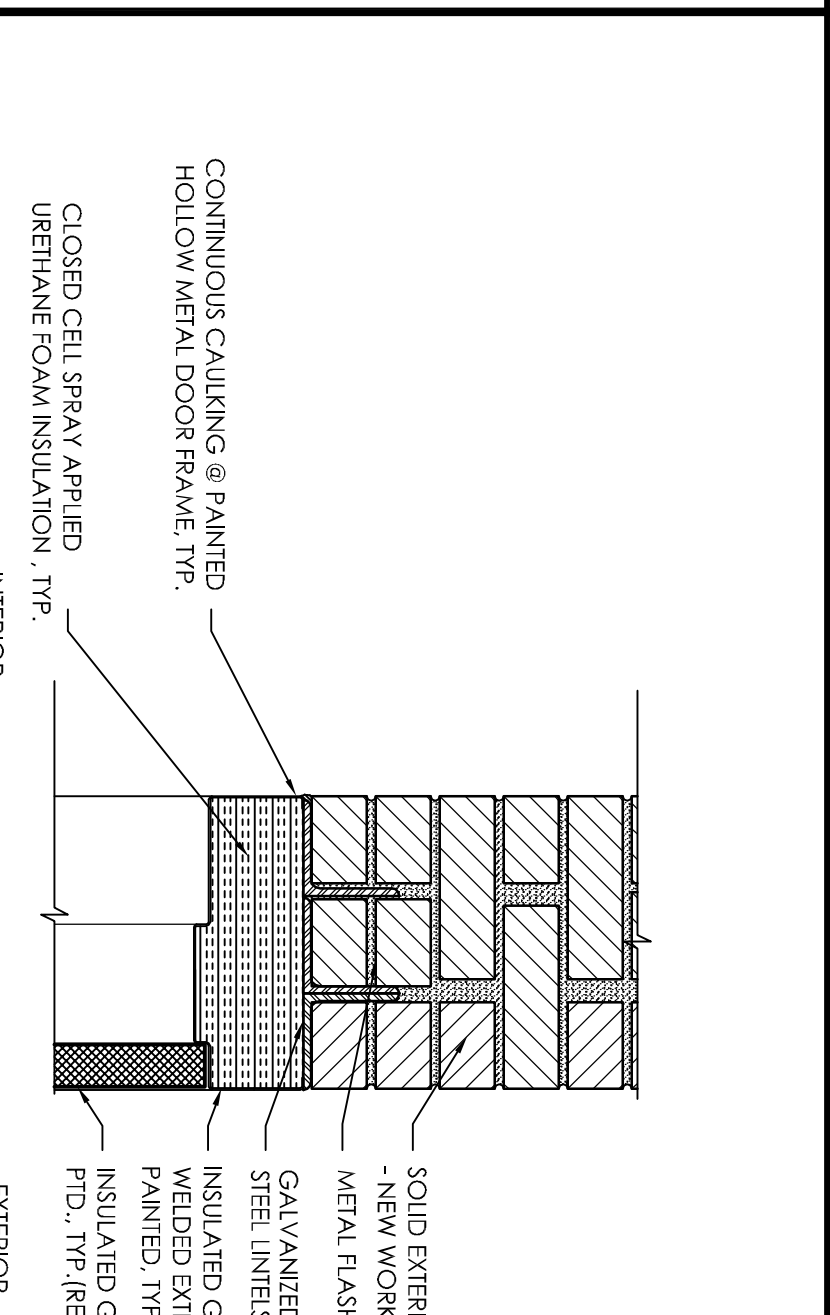

7 EXTERIOR HEAD - HM IN BRICK PARTITION
1 1/2"=1'-0"

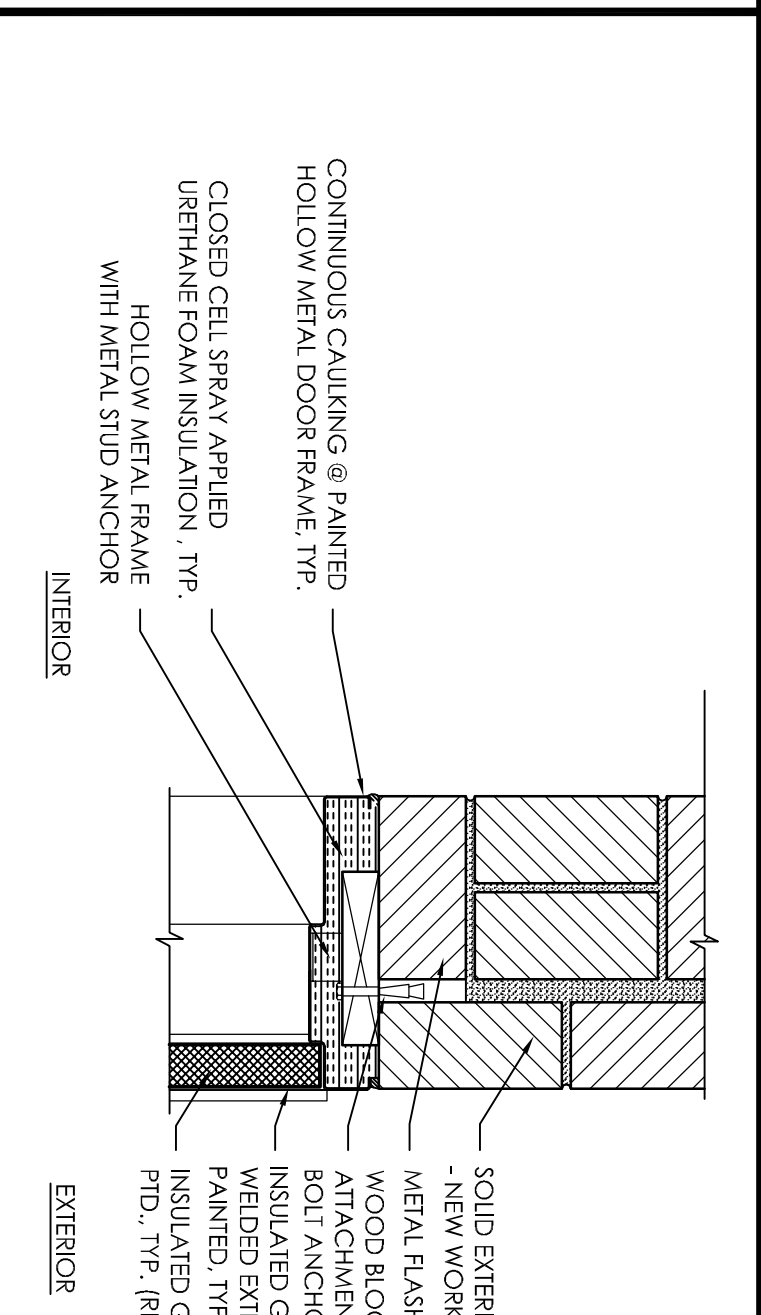

8 EXTERIOR JAMB - HM IN BRICK PARTITION
1 1/2"=1'-0"

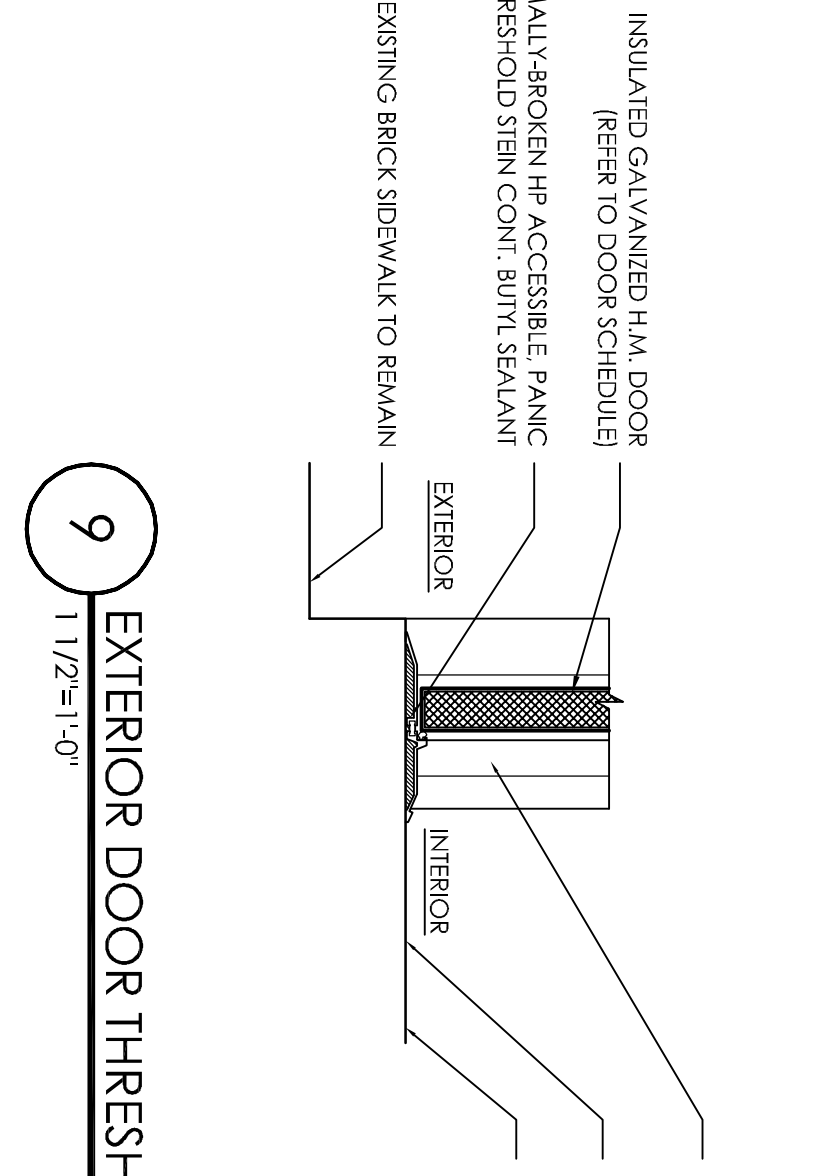

9 EXTERIOR DOOR THRESHOLD
1 1/2"=1'-0"

COPYRIGHT 2012
RELISE OR REPRODUCTION OF THE CONTENTS OF THIS DOCUMENT IS NOT PERMITTED WITHOUT THE WRITTEN PERMISSION OF FORESIDE ARCHITECTS

GENERAL NOTES:

1. BEFORE AN ORDER IS PLACED TO THE ARCHITECT, CONTRACTOR SHALL PROCEED WITH WORK ONLY AFTER DISCREPANCIES HAVE BEEN RESOLVED BY THE ARCHITECT.
2. EXISTING BUILDING COMPONENTS WHICH ARE AFFECTED BY NEW WORK AND DEMOLITION OR WHICH MAY BE DAMAGED BY NEW WORK SHALL BE PROTECTED AND REPAIRS SHALL BE MADE OR RESTORED TO THE ORIGINAL CONDITION AND COLOR AS APPROVED BY THE ARCHITECT.
3. THE BUILDING SHALL BE CONSTRUCTED TO CONFORM WITH ALL APPLICABLE CODES, ORDINANCES, AND REGULATIONS. ALL EXISTING CONDITIONS ARE TO BE FIELD VERIFIED BY THE CONTRACTOR PRIOR TO BEGINNING WORK. THE CONTRACTOR SHALL BE RESPONSIBLE FOR OBTAINING ALL NECESSARY PERMITS FROM THE APPROPRIATE AGENCIES PRIOR TO THE COMMENCEMENT OF THE WORK.
4. ALL EXISTING CONDITIONS ARE TO BE FIELD VERIFIED BY THE CONTRACTOR PRIOR TO BEGINNING WORK. THE CONTRACTOR SHALL BE RESPONSIBLE FOR OBTAINING ALL NECESSARY PERMITS FROM THE APPROPRIATE AGENCIES PRIOR TO THE COMMENCEMENT OF THE WORK.
5. DEMOLITION SHALL BE TO BE COMPLETE. CONTRACTOR SHALL OBTAIN ALL NECESSARY PERMITS FROM THE APPROPRIATE AGENCIES PRIOR TO THE COMMENCEMENT OF THE WORK.
6. DEMOLITION REQUIRES SELECTIVE REMOVAL AND SUBSTITUTION OF EXISTING MATERIALS.
7. THE CONTRACTOR SHALL BE RESPONSIBLE FOR OBTAINING ALL NECESSARY PERMITS FROM THE APPROPRIATE AGENCIES PRIOR TO THE COMMENCEMENT OF THE WORK.
8. THE CONTRACTOR SHALL BE RESPONSIBLE FOR OBTAINING ALL NECESSARY PERMITS FROM THE APPROPRIATE AGENCIES PRIOR TO THE COMMENCEMENT OF THE WORK.
9. WHERE ONLY A SINGLE PRODUCT OR MANUFACTURER IS SPECIFIED, THE CONTRACTOR SHALL BE RESPONSIBLE FOR OBTAINING ALL NECESSARY PERMITS FROM THE APPROPRIATE AGENCIES PRIOR TO THE COMMENCEMENT OF THE WORK.
10. THE CONTRACTOR SHALL BE RESPONSIBLE FOR OBTAINING ALL NECESSARY PERMITS FROM THE APPROPRIATE AGENCIES PRIOR TO THE COMMENCEMENT OF THE WORK.
11. THE CONTRACTOR SHALL BE RESPONSIBLE FOR OBTAINING ALL NECESSARY PERMITS FROM THE APPROPRIATE AGENCIES PRIOR TO THE COMMENCEMENT OF THE WORK.
12. ALL PARTITIONS SHALL EXTEND FROM FLOOR TO CEILING OR TO THE TOP OF THE WALL ABOVE.
13. INSULATION SHALL BE INSTALLED AS SHOWN IN THIS DRAWING SET OR ASSOCIATED SPECIFICATIONS FIRST SHALL BE THE MOST PROTECTIVE AND MOST RESISTANT TO ENVIRONMENTAL CONDITIONS.
14. ALL PARTITIONS SHALL BE INSTALLED AS SHOWN IN THIS DRAWING SET OR ASSOCIATED SPECIFICATIONS FIRST SHALL BE THE MOST PROTECTIVE AND MOST RESISTANT TO ENVIRONMENTAL CONDITIONS.
15. ALL PARTITIONS SHALL BE INSTALLED AS SHOWN IN THIS DRAWING SET OR ASSOCIATED SPECIFICATIONS FIRST SHALL BE THE MOST PROTECTIVE AND MOST RESISTANT TO ENVIRONMENTAL CONDITIONS.
16. ALL PARTITIONS SHALL BE INSTALLED AS SHOWN IN THIS DRAWING SET OR ASSOCIATED SPECIFICATIONS FIRST SHALL BE THE MOST PROTECTIVE AND MOST RESISTANT TO ENVIRONMENTAL CONDITIONS.
17. ALL PARTITIONS SHALL BE INSTALLED AS SHOWN IN THIS DRAWING SET OR ASSOCIATED SPECIFICATIONS FIRST SHALL BE THE MOST PROTECTIVE AND MOST RESISTANT TO ENVIRONMENTAL CONDITIONS.
18. ALL PARTITIONS SHALL BE INSTALLED AS SHOWN IN THIS DRAWING SET OR ASSOCIATED SPECIFICATIONS FIRST SHALL BE THE MOST PROTECTIVE AND MOST RESISTANT TO ENVIRONMENTAL CONDITIONS.
19. ALL PARTITIONS SHALL BE INSTALLED AS SHOWN IN THIS DRAWING SET OR ASSOCIATED SPECIFICATIONS FIRST SHALL BE THE MOST PROTECTIVE AND MOST RESISTANT TO ENVIRONMENTAL CONDITIONS.
20. ALL PARTITIONS SHALL BE INSTALLED AS SHOWN IN THIS DRAWING SET OR ASSOCIATED SPECIFICATIONS FIRST SHALL BE THE MOST PROTECTIVE AND MOST RESISTANT TO ENVIRONMENTAL CONDITIONS.
21. ALL PARTITIONS SHALL BE INSTALLED AS SHOWN IN THIS DRAWING SET OR ASSOCIATED SPECIFICATIONS FIRST SHALL BE THE MOST PROTECTIVE AND MOST RESISTANT TO ENVIRONMENTAL CONDITIONS.

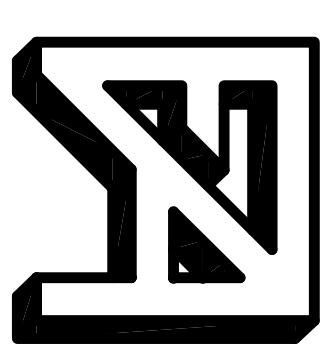

FORESIDE ARCHITECTS

LLC

P.O. Box 66736 Phone: 207-781-3344
Falmouth, Maine 04105 Fax: 207-781-4774

Online @ foresidearchitects.com

Project Status: ISSUE FOR PERMIT	Project Number: OCS1211
Project Title: I COMMERCIAL STREET SECOND FLOOR TENANT FIT-OUT I COMMERCIAL ST. PORTLAND, ME.	
Drawing Name: DOOR & HARDWARE SCHEDULE & DETAILS	
Scale: 3/16" = 1'-0"	SHEET
Date: 02/03/12	<h1 style="margin: 0;">A-5.1</h1>