

DISPLAY THIS CARD ON PRINCIPAL FRONTAGE OF WORK



CITY OF PORTLAND BUILDING PERMIT

This is to certify that Salt of the Earth, INC.

Located At 5 COMMERCIAL ST

Job ID: 2012-03-3523-SIGN

CBL: 029- N-024-001

has permission to install 38" x 42" sign

provided that the person or persons, firm or corporation accepting this permit shall comply with all of the provisions of the Statutes of Maine and of the Ordinances of the City of Portland regulating the construction, maintenance and use of the buildings and structures, and of the application on file in the department.

Notification of inspection and written permission procured before this building or part thereof is lathed or otherwise closed-in. 48 HOUR NOTICE IS REQUIRED.

A final inspection must be completed by owner before this building or part thereof is occupied. If a certificate of occupancy is required, it must be

Fire Prevention Officer

Code Enforcement Officer / Plan Reviewer

**THIS CARD MUST BE POSTED ON THE STREET SIDE OF THE PROPERTY
PENALTY FOR REMOVING THIS CARD**

BUILDING PERMIT INSPECTION PROCEDURES

Please call 874-8703 or 874-8693 (ONLY)

or email: buildinginspections@portlandmaine.gov

With the issuance of this permit, the owner, builder or their designee is required to provide adequate notice to the city of Portland Inspections Services for the following inspections. Appointments must be requested 48 to 72 hours in advance of the required inspection. The inspection date will need to be confirmed by this office.

- **Please read the conditions of approval that is attached to this permit!! Contact this office if you have any questions.**
- **Permits expire in 6 months. If the project is not started or ceases for 6 months.**
- **If the inspection requirements are not followed as stated below additional fees may be incurred due to the issuance of a "Stop Work Order" and subsequent release to continue.**

The project cannot move to the next phase prior to the required inspection and approval to continue, REGARDLESS OF THE NOTICE OF CIRCUMSTANCES.

IF THE PERMIT REQUIRES A CERTIFICATE OF OCCUPANCY, IT MUST BE PAID FOR AND ISSUED TO THE OWNER OR DESIGNEE BEFORE THE SPACE MAY BE OCCUPIED.



PORTLAND MAINE

Strengthening a Remarkable City, Building a Community for Life • www.portlandmaine.gov

Acting Director of Planning and Urban Development
Gregory Mitchell

Job ID: 2012-03-3523-SIGN

Located At: 5 COMMERCIAL ST CBL: 029- N-024-001

Conditions of Approval:

Zoning

1. ANY exterior work requires a separate review and approval thru Historic Preservation. This property is located within an Historic District.

Historic

- * As per approved master sign plan, style of bracket and lighting to be consistent with that at adjoining "Crema" storefront.
- * Bracket to be mounted in same vertical position on building façade as adjoining storefront's bracket. If existing window opening (which is required to be removed by October 2013) precludes vertical alignment with other sign bracket, applicant to contact staff before installation in alternative position.

City of Portland, Maine - Building or Use Permit Application

389 Congress Street, 04101 Tel: (207) 874-8703, FAX: (207) 8716

Job No: 2012-03-3523-SIGN	Date Applied: 3/16/2012	CBL: 029- N-024-001	
Location of Construction: 5 COMMERCIAL ST	Owner Name: SALT OF THE EARTH INC	Owner Address: 9 COMMERCIAL ST PORTLAND, ME 04101	Phone:
Business Name: Rosemont Produce Company	Contractor Name: Graft X signs - Joe Loring	Contractor Address: Yarmouth, ME 04096	Phone:
Lessee/Buyer's Name: John Naylor	Phone: 207-699-4560	Permit Type: SIGN - PERM - Signage - Permanent	Zone: B-3
Past Use: Retail (#2011-12-2826)	Proposed Use: Same - retail - install 38" x 42" hanging sign - "Rosemont Produce Company"	Cost of Work:	CEO District:
		Fire Dept: <input type="checkbox"/> Approved <input type="checkbox"/> Denied <input type="checkbox"/> N/A	Inspection: Use Group: Type: Sign Signature: JBC of
Proposed Project Description: install 42" x 38" hanging sign		Pedestrian Activities District (P.A.D.)	
Permit Taken By:	Zoning Approval		

<p>1. This permit application does not preclude the Applicant(s) from meeting applicable State and Federal Rules.</p> <p>2. Building Permits do not include plumbing, septic or electrical work.</p> <p>3. Building permits are void if work is not started within six (6) months of the date of issuance. False informatin may invalidate a building permit and stop all work.</p>	<p>Special Zone or Reviews</p> <p><input type="checkbox"/> Shoreland</p> <p><input type="checkbox"/> Wetlands</p> <p><input type="checkbox"/> Flood Zone</p> <p><input type="checkbox"/> Subdivision</p> <p><input type="checkbox"/> Site Plan</p> <p><input type="checkbox"/> Maj <input type="checkbox"/> Min <input type="checkbox"/> MM</p> <p>Date: Ok w/ cond. being 3/15/12 JEM</p>	<p>Zoning Appeal</p> <p><input type="checkbox"/> Variance</p> <p><input type="checkbox"/> Miscellaneous</p> <p><input type="checkbox"/> Conditional Use</p> <p><input type="checkbox"/> Interpretation</p> <p><input type="checkbox"/> Approved</p> <p><input type="checkbox"/> Denied</p> <p>Date:</p>	<p>Historic Preservation</p> <p><input type="checkbox"/> Not in Dist or Landmark</p> <p><input type="checkbox"/> Does not Require Review</p> <p><input type="checkbox"/> Requires Review</p> <p><input type="checkbox"/> Approved</p> <p><input checked="" type="checkbox"/> Approved w/Conditions</p> <p><input type="checkbox"/> Denied</p> <p>Date: 3/20/12 J. Andrews</p>
	CERTIFICATION		

I hereby certify that I am the owner of record of the named property, or that the proposed work is authorized by the owner of record and that I have been authorized by the owner to make this application as his authorized agent and I agree to conform to all applicable laws of this jurisdiction. In addition, if a permit for work described in the appication is issued, I certify that the code official's authorized representative shall have the authority to enter all areas covered by such permit at any reasonable hour to enforce the provision of the code(s) applicable to such permit.

SIGNATURE OF APPLICANT	ADDRESS	DATE	PHONE
RESPONSIBLE PERSON IN CHARGE OF WORK, TITLE		DATE	PHONE



B-3
hisprz

2012 03 3523

66

Signage/Awning Permit Application

If you or the property owner owes real estate or personal property taxes or user charges on any property within the City, payment arrangements must be made before permits of any kind are accepted.

Location/Address of Construction: <u>5 COMMERCIAL ST PORTLAND ME 04101</u>		
Tax Assessor's Chart, Block & Lot Chart# <u>029</u> Block# <u>N</u> Lot# <u>024</u>	Owner: <u>JOHN MAYLOR</u> <u>SCOTT ANDERSON</u>	Telephone: <u>207 699 4560</u>
Lessee/Buyer's Name (If Applicable): <u>ROSBMONT MARKET & BAKERY</u>	Contractor name, address & telephone: <u>JOE LOTING</u> <u>GRAFT X SHAS</u> <u>YARMOUTH ME 04096</u>	Total s.f. of signage x \$2.00 Per s.f. plus \$30.00 For H.D. signage \$75.00 Fee: \$ _____ Awning Fee= cost of work _____ Total Fee: \$ <u>128.00</u>
Who should we contact when the permit is ready: <u>LOTTING</u> phone: <u>699 4560</u>		
Tenant/allocated building space frontage (feet): Length: <u>32' 06 1/2"</u> Height: <u>5"</u>		11.37 SFT 11.5 x 2 = 23. 30. 75. TOTAL 128.00
Lot Frontage (feet) _____ Single Tenant or Multi Tenant Lot _____		
Current Specific use: <u>retail (12011-12-2834)</u>		
If vacant, what was prior use: <u>WAREHOUSE FOR WOOD STAIRS STOP</u>		
Proposed Use: <u>PRODUCE WAREHOUSE RETAIL SPACE</u>		
Information on proposed sign(s):		
Freestanding (e.g., pole) sign? Yes ___ No ___ Dimensions proposed: _____ Height from grade: _____		
Bldg. wall sign? (attached to bldg) Yes <input checked="" type="checkbox"/> No ___ Dimensions proposed: <u>42x38</u>		
Proposed awning? Yes ___ No <input checked="" type="checkbox"/> Is awning backlit? Yes ___ No ___		
Height of awning: _____ Length of awning: _____ Depth: _____		
Is there any communication, message, trademark or symbol on it? Yes ___ No ___		
If yes, total s.f. of panels w/communications, message, trademark or symbol: _____ s.f.		
Information on existing and previously permitted sign(s):		
Freestanding (e.g., pole) sign? Yes ___ No ___ Dimensions: _____		
Bldg. wall sign? (attached to bldg) Yes ___ No ___ Dimensions: _____		
Awning? Yes ___ No ___ Sq. ft. area of awning w/communication: _____		
A site sketch and building sketch showing exactly where existing and new signage is located must be provided. Sketches and/or pictures of proposed signage and existing building are also required.		

RECEIVED
MAR 16 2012

Dept. of Building Inspections
City of Portland Maine

DOB DUBOIS FROM
HISTORICAL SOCIETY HAS APPROVED
MASTER PLAN FOR BUILDING

Please submit all of the information outlined in the Sign/Awning Application Checklist. Failure to do so may result in the automatic denial of your permit.

In order to be sure the City fully understands the full scope of the project, the Planning and Development Department may request additional information prior to the issuance of a permit. For further information visit us on-line at www.portlandmaine.gov, stop by the Building Inspections office, room 315 City Hall or call 874-8703.

I hereby certify that I am the Owner of record of the named property, or that the owner of record authorizes the proposed work and that I have been authorized by the owner to make this application as his/her authorized agent. I agree to conform to all applicable laws of this jurisdiction. In addition, if a permit for work described in this application is issued, I certify that the Code Official's authorized representative shall have the authority to enter all areas covered by this permit at any reasonable hour to enforce the provisions of the codes applicable to this permit.

Signature of applicant: _____ Date: 3/13/12

2x 26.25 = 52.50
42x38 = 1596
Revised 10/19/09 = 11.08

This is not a permit; you may not commence ANY work until the permit is issued.

MAIL TO: ROSBMONT MARKET & BAKERY
580 BRIGHTON AVE PORTLAND 04102



Signage/Awning Permit Application Checklist

All of the following information is required and must be submitted. Checking off each item as you prepare your application package will ensure your package is complete and will help to expedite the permitting process.

- Certificate of Liability listing the City as additional insured if any portion of the sign abuts or encroaches on any public right of way, or can fall into any public right of way.
- Letter of permission from the owner indicating the permissions granted and the tenant/space building frontage.
- A sketch plan of lot indicating location of buildings, driveways and any abutting streets or rights of way, lengths of building frontages, street frontages and all existing setbacks. Please indicate on the plan all existing and proposed signs with their dimensions and specific locations. Be sure to include distance from the ground and building façade dimensions for any signage attached to the building.
- A sketch or photo of any proposed sign(s) indicating content, dimensions, materials, source of illumination, construction method as well as specifics of installation/attachment.
- Certificate of flammability required for awning, canopy or banner.
- A UL# is required for lighted signs at the time of final inspection.
- Photos of existing signage
- Details for sign fastening, attachment or mounting in the ground.

Permit fee for signage or awning-with-signage: \$30.00 plus \$2.00 per square foot of sign.

**Permit fee for awning-without-signage is based on cost of work:
\$30.00 for the first \$1,000.00, \$10.00 per additional \$1,000.00 of cost.**

Base application fee for any Historic District signage is \$75.00.

SAVING THE BOYS FROM DEATH



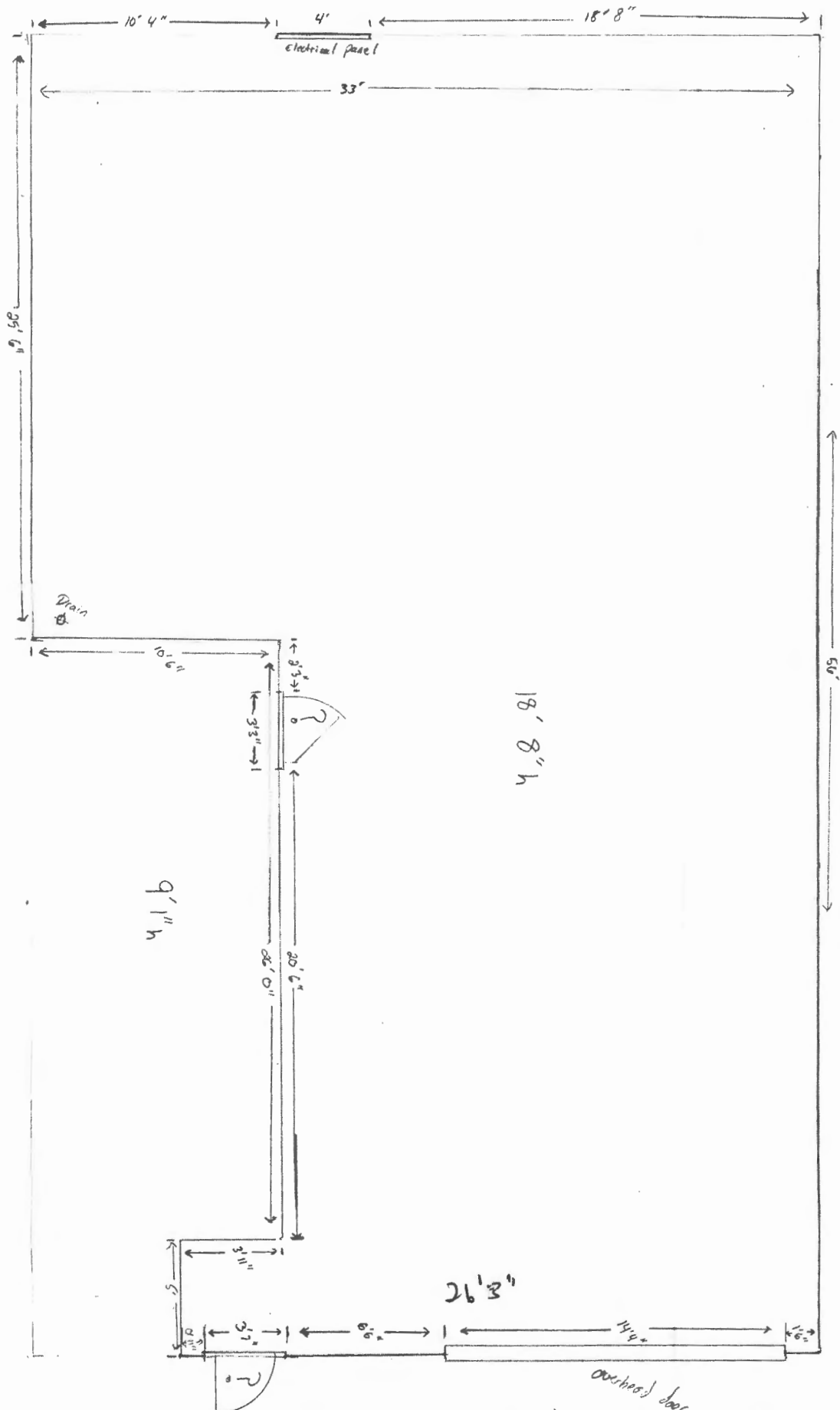

FRONT DOOR - SKIN HUNG OVER IT.

38"



43"



Bottom of the sign is
9' from where the building
and sidewalk meet
Sign is made of Komatcell
(Expander PVC)
 $\frac{3}{8}$ " stainless steel, screws anchors
Some basket & weights as
Gramp coffee company sign
shown in picture,



NO LOADING AND UNLOADING ZONE 30' LIMIT ANY

CREMA COFFEE COMPANY

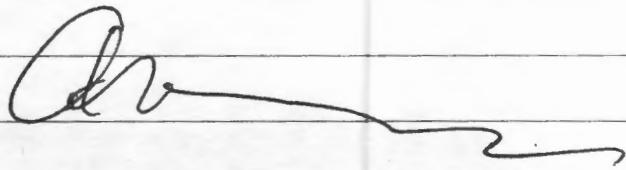

I AM BANNISTER GIVES PERMISSION TO ROSEMONT
PRODUCE COMPANY TO PUT A SIGN OVER
THE DOOR AT 5 COMMERCIAL ST # UNIT B.

A handwritten signature in black ink, consisting of a stylized initial 'A' followed by a long, horizontal, wavy line that tapers to the right.



CERTIFICATE OF LIABILITY INSURANCE

ROSEM-3

OP ID: DW

DATE (MM/DD/YYYY)

03/13/12

THIS CERTIFICATE IS ISSUED AS A MATTER OF INFORMATION ONLY AND CONFERS NO RIGHTS UPON THE CERTIFICATE HOLDER. THIS CERTIFICATE DOES NOT AFFIRMATIVELY OR NEGATIVELY AMEND, EXTEND OR ALTER THE COVERAGE AFFORDED BY THE POLICIES BELOW. THIS CERTIFICATE OF INSURANCE DOES NOT CONSTITUTE A CONTRACT BETWEEN THE ISSUING INSURER(S), AUTHORIZED REPRESENTATIVE OR PRODUCER, AND THE CERTIFICATE HOLDER.

IMPORTANT: If the certificate holder is an ADDITIONAL INSURED, the policy(ies) must be endorsed. If SUBROGATION IS WAIVED, subject to the terms and conditions of the policy, certain policies may require an endorsement. A statement on this certificate does not confer rights to the certificate holder in lieu of such endorsement(s).

PRODUCER GSB/TBI Referral Turner Barker Insurance 160 Preble Street Portland, ME 04101 William Exley	207-773-8156	CONTACT NAME: PHONE (A/C, No, Ext): E-MAIL ADDRESS:	FAX (A/C, No):
	207-773-6647	INSURER(S) AFFORDING COVERAGE INSURER A : Hanover Ins. Co NAIC # 22292 INSURER B : INSURER C : INSURER D : INSURER E : INSURER F :	
INSURED Rosemont Market & Bakery Blue House LLC White House LLC 559 Brighton Ave Portland, ME 04102			

COVERAGES CERTIFICATE NUMBER: REVISION NUMBER:

THIS IS TO CERTIFY THAT THE POLICIES OF INSURANCE LISTED BELOW HAVE BEEN ISSUED TO THE INSURED NAMED ABOVE FOR THE POLICY PERIOD INDICATED. NOTWITHSTANDING ANY REQUIREMENT, TERM OR CONDITION OF ANY CONTRACT OR OTHER DOCUMENT WITH RESPECT TO WHICH THIS CERTIFICATE MAY BE ISSUED OR MAY PERTAIN, THE INSURANCE AFFORDED BY THE POLICIES DESCRIBED HEREIN IS SUBJECT TO ALL THE TERMS, EXCLUSIONS AND CONDITIONS OF SUCH POLICIES. LIMITS SHOWN MAY HAVE BEEN REDUCED BY PAID CLAIMS.

INSR LTR	TYPE OF INSURANCE	ADDL INSR	SUBR WVD	POLICY NUMBER	POLICY EFF (MM/DD/YYYY)	POLICY EXP (MM/DD/YYYY)	LIMITS
A	GENERAL LIABILITY <input checked="" type="checkbox"/> COMMERCIAL GENERAL LIABILITY <input type="checkbox"/> CLAIMS-MADE <input checked="" type="checkbox"/> OCCUR <input checked="" type="checkbox"/> Liquor Liability GEN'L AGGREGATE LIMIT APPLIES PER: <input checked="" type="checkbox"/> POLICY <input type="checkbox"/> PRO-JECT <input type="checkbox"/> LOC	X		ODP879916801	10/15/11	10/15/12	EACH OCCURRENCE \$ 1,000,000 DAMAGE TO RENTED PREMISES (Ea occurrence) \$ 300,000 MED EXP (Any one person) \$ 5,000 PERSONAL & ADV INJURY \$ 1,000,000 GENERAL AGGREGATE \$ 2,000,000 PRODUCTS - COMP/OP AGG \$ 2,000,000
	AUTOMOBILE LIABILITY <input type="checkbox"/> ANY AUTO <input type="checkbox"/> ALL OWNED AUTOS <input type="checkbox"/> SCHEDULED AUTOS <input type="checkbox"/> HIRED AUTOS <input type="checkbox"/> NON-OWNED AUTOS						COMBINED SINGLE LIMIT (Ea accident) \$ BODILY INJURY (Per person) \$ BODILY INJURY (Per accident) \$ PROPERTY DAMAGE (Per accident) \$
	UMBRELLA LIAB <input type="checkbox"/> OCCUR EXCESS LIAB <input type="checkbox"/> CLAIMS-MADE DED RETENTION \$						EACH OCCURRENCE \$ AGGREGATE \$
	WORKERS COMPENSATION AND EMPLOYERS' LIABILITY ANY PROPRIETOR/PARTNER/EXECUTIVE OFFICER/MEMBER EXCLUDED? (Mandatory in NH) If yes, describe under DESCRIPTION OF OPERATIONS below			N/A			<input type="checkbox"/> WC STATUTORY LIMITS <input type="checkbox"/> OTH-ER E.L. EACH ACCIDENT \$ E.L. DISEASE - EA EMPLOYEE \$ E.L. DISEASE - POLICY LIMIT \$

DESCRIPTION OF OPERATIONS / LOCATIONS / VEHICLES (Attach ACORD 101, Additional Remarks Schedule, if more space is required)
 City of Portland is named as Additional Insured with respects to sign at 5 Commercial St., Portland, ME

CERTIFICATE HOLDER CITYOP1 City of Portland Attn: Business License Dept 389 Congress St Portland, ME 04101	CANCELLATION SHOULD ANY OF THE ABOVE DESCRIBED POLICIES BE CANCELLED BEFORE THE EXPIRATION DATE THEREOF, NOTICE WILL BE DELIVERED IN ACCORDANCE WITH THE POLICY PROVISIONS. AUTHORIZED REPRESENTATIVE
--	--

© 1988-2010 ACORD CORPORATION. All rights reserved.



PORTLAND MAINE

Strengthening a Remarkable City, Building a Community for Life • www.portlandmaine.gov

Receipts Details:

Tender Information: Check , BusinessName: visa, Check Number: 692

Tender Amount: 128.00

Receipt Header:

Cashier Id: gguertin

Receipt Date: 3/16/2012

Receipt Number: 41834

Receipt Details:

Referance ID:	5663	Fee Type:	BP-Signs
Receipt Number:	0	Payment Date:	
Transaction Amount:	53.00	Charge Amount:	53.00
Job ID: Job ID: 2012-03-3523-SIGN - 11.5 sf building wall sign			
Additional Comments: 5 commercial			

Referance ID:	5665	Fee Type:	BP-SignsHist
Receipt Number:	0	Payment Date:	
Transaction Amount:	75.00	Charge Amount:	75.00
Job ID: Job ID: 2012-03-3523-SIGN - 11.5 sf building wall sign			