

PROJECT NAME | ROSEMONT MARKET
ADDRESS | 5 COMMERCIAL STREET (SPACE B),
PORTLAND, ME
DATE | MAY 15, 2014

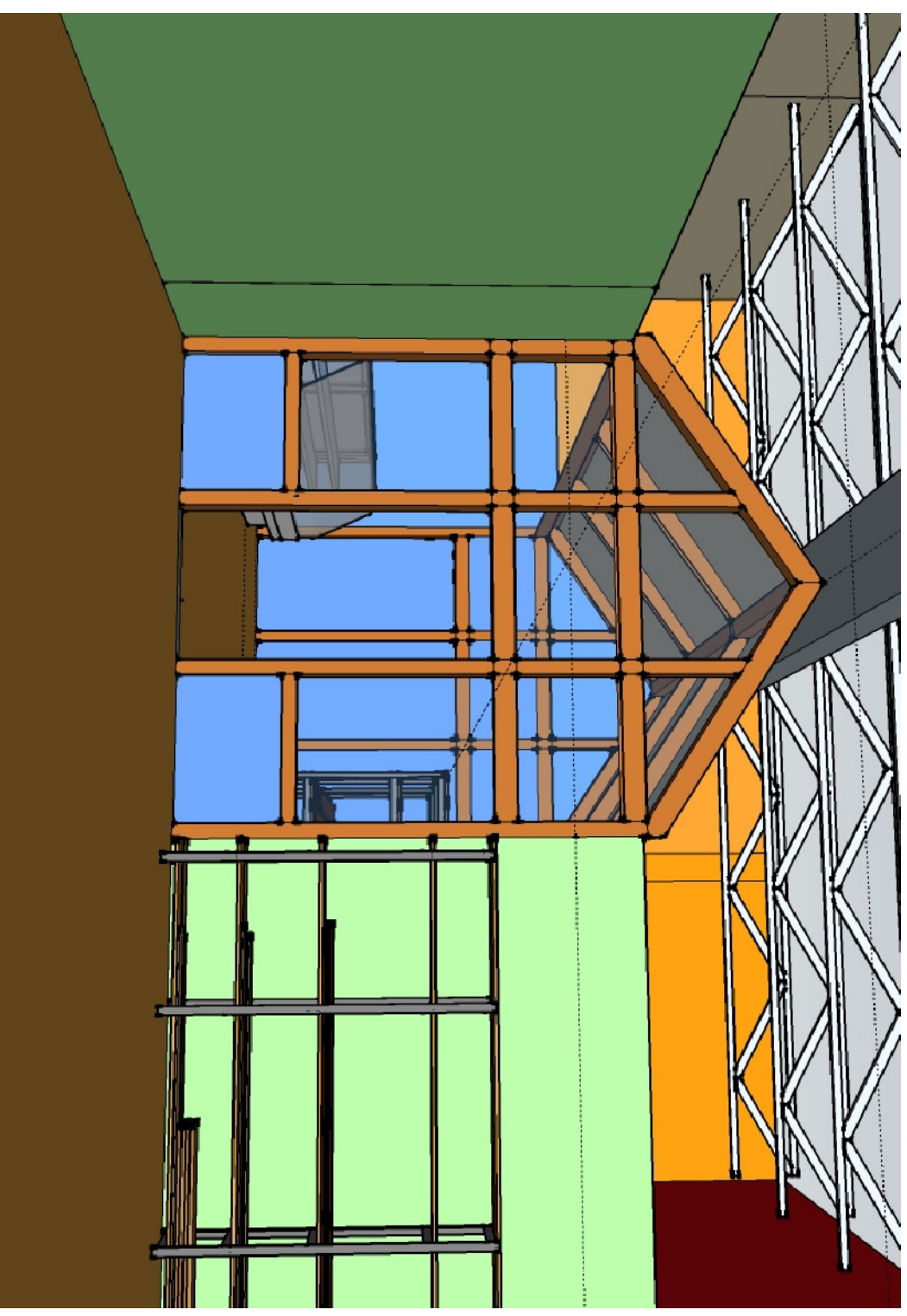

PROSPECTIVE OF NEW DELL-MERCANTILE AREA



ARCHITECT
JOE HEMES, AIA, LEED AP
HEMESphere Design, LLC
joe@hemespheredesign.com
(207) 232.6079

OWNER/CONTACT
JOHN NAYLOR
(207) 939-5053

GENERAL NOTES

- 1). **GENERAL CONTRACTOR SHALL VERIFY ALL DIMENSIONS AND REPORT ANY DISCREPANCIES TO THE ARCHITECT BEFORE PROCEEDING WITH WORK. DO NOT SCALE DRAWINGS. WORK FROM DIMENSIONS ONLY.**
- 2). **PROVIDE DOUBLE WOOD STUDS AT ALL DOOR FRAMES IN GWB WALL ASSEMBLIES.**
- 3). **MECHANICAL/PLUMBING/ELECTRICAL/FIRE PROTECTION WORK SHALL BE DESIGN/BUILD BY QUALIFIED CONTRACTORS TO MEET ALL CODES AND OWNER REQUIREMENTS, WITH LOAD CALCULATIONS AND RECOMMENDATIONS FOR THE MOST ENERGY-EFFICIENT MECHANICAL SYSTEM.**
- MECHANICAL CONTRACTOR TO PROVIDE ESTIMATE FOR OWNER TO REVIEW AND APPROVE.**
- 4). **GENERAL CONTRACTOR RESPONSIBLE FOR ALL LOCAL AND STATE PERMITS REQUIRED. REVIEW AND OBTAIN BUILDING PERMIT FROM CODE ENFORCEMENT BEFORE COMMENCING WORK.**

SHEETS

SHEETS	TITLE
T-1	LIFE SAFETY PLAN
LS-1.1	EXISTING PLAN
A-1.1	PROPOSED FIRST FLOOR PLAN
A-1.2	REFLECTED CEILING PLAN
A-1.3	SECTIONS
A-3.1	INTERIOR ELEVATIONS
A-4.1	FRAMING PLANS
S-1.1	