

**GENERAL NOTES:**

- THIS PROJECT IS SUBJECT TO THE TERMS AND CONDITIONS OF ALL REGULATIONS ADMINISTERED BY THE LOCAL UTILITY COMPANIES AND THE CITY OF PORTLAND.
- THE CONTRACTOR SHALL REFER TO THE ARCHITECTURAL PLANS FOR EXACT LOCATIONS AND DIMENSIONS OF THE ENTRANCES, EXITS, PRECISE BUILDING DIMENSIONS, AND EXACT BUILDING UTILITY ENTRANCE POINTS.
- ALL REQUIRED AND NECESSARY INSPECTIONS AND/OR CERTIFICATIONS REQUIRED BY CODES AND/OR UTILITY SERVICE COMPANIES SHALL BE PERFORMED PRIOR TO ANNOUNCED BUILDING POSSESSION AND THE FINAL SERVICE CONNECTIONS.
- THE CONTRACTOR IS SPECIFICALLY CAUTIONED THAT THE LOCATION AND/OR THE ELEVATION OF THE EXISTING UTILITIES AS SHOWN ON THESE PLANS IS BASED ON RECORDS OF THE VARIOUS UTILITY COMPANIES AND, WHERE POSSIBLE, MEASUREMENTS TAKEN IN THE FIELD. THIS INFORMATION IS NOT TO BE RELIED ON AS BEING EXACT OR COMPLETE. THE CONTRACTOR MUST CALL THE APPROPRIATE UTILITY COMPANY AND DIG SAFE (1-888-DIGSAFE). IT SHALL BE THE RESPONSIBILITY OF THE CONTRACTOR TO RELOCATE ALL EXISTING UTILITIES WHICH CONFLICT WITH THE PROPOSED IMPROVEMENTS SHOWN ON THE PLANS, AT NO EXTRA EXPENSE TO THE OWNER.
- MAINTENANCE OF EROSION CONTROL MEASURES IS OF PARAMOUNT IMPORTANCE TO THE OWNER AND THE CONTRACTOR IS RESPONSIBLE FOR COMPLYING WITH ALL EROSION CONTROL MEASURES SHOWN ON THE PLANS. ADDITIONAL EROSION CONTROL MEASURES SHALL BE INSTALLED IF DEEMED NECESSARY BY ONSITE INSPECTIONS OF THE OWNER OR THEIR REPRESENTATIVES AT NO ADDITIONAL COST TO THE OWNER.
- ALL MATERIAL SCHEDULES SHOWN ON THE PLANS ARE FOR GENERAL INFORMATION ONLY. THE CONTRACTOR SHALL PREPARE HIS OWN MATERIAL SCHEDULES BASED UPON HIS PLAN REVIEW. ALL SCHEDULES SHALL BE VERIFIED IN THE FIELD BY THE CONTRACTOR PRIOR TO ORDERING MATERIALS OR PERFORMING WORK.
- ALL MATERIALS AND CONSTRUCTION METHODS SHALL CONFORM TO PROJECT CONTRACT SPECIFICATIONS, AND THE CITY OF PORTLAND TECHNICAL MANUAL STANDARDS, WHICHEVER IS MORE STRINGENT.
- TOPOGRAPHIC AND BOUNDARY SURVEY INFORMATION WAS PROVIDED BY NORTHEAST CIVIL SOLUTIONS, INC. ELEVATIONS AND CONTOURS ARE BASED ON CITY OF PORTLAND DATUM TAKEN FROM A DRILL HOLE ON THE CUSTOM HOUSE STEPS (RM-41, ELEV: 14.04' NGVD 1929).
- FEMA MAP COMMUNITY PANEL NUMBER 2300510014 B. THE SITE IS LOCATED IN A C ZONE.
- THE PROPERTY SHOWN ON THIS PLAN MAY BE DEVELOPED AND USED ONLY AS DEPICTED IN THIS APPROVED PLAN. ALL ELEMENTS AND FEATURES OF THE PLAN AND ALL THE PROPERTY WHICH APPEARS IN THE RECORD OF THE PLANNING BOARD PROCEEDINGS ARE CONDITIONS OF THE APPROVAL. NO CHANGE FROM THE CONDITIONS OF APPROVALS IS PERMITTED UNLESS AN AMENDED PLAN IS FIRST SUBMITTED TO AND APPROVED BY THE PLANNING AUTHORITY.
- ALL SIGNAGE SHALL CONFORM TO THE STANDARDS FOR SIZE, HEIGHT, LOCATION AND REFLECTIVITY SET FORTH IN THE MANUAL ON UNIFORM TRAFFIC CONTROL DEVICES (MUTCD).
- ALL CURB SHALL CONFORM TO THE FOLLOWING SPECIFICATIONS AS NOTED ON THE PLANS: GRANITE CURB SHALL MEET THE REQUIREMENTS OF MaineDOT SPECIFICATIONS 609.03 AND CITY OF PORTLAND TECHNICAL STANDARDS.
- ALL DIMENSIONING UNLESS OTHERWISE NOTED IS TO THE FACE OF CURB OR FACE OF BUILDING.
- THE FACILITY IS SERVICED BY PUBLIC WATER, SEWER, AND UNDERGROUND POWER. THE PROJECT INCLUDES UPDATES TO THE POWER SERVICE INCLUDING THE INSTALLATION OF NEW UNDERGROUND SYSTEM. SEE SITE ELECTRICAL PLANS FOR DETAILS.
- THE CONTRACTOR IS REQUIRED TO NOTIFY THE CITY OF PORTLAND PUBLIC WORKS INSPECTION SERVICES DIVISION (874-8300 EXT. 8838), CODE ENFORCEMENT OFFICE AND DEVELOPMENT REVIEW COORDINATOR IN WRITING THREE (3) DAYS PRIOR TO THE BEGINNING OF CONSTRUCTION. A PRE-CONSTRUCTION MEETING MAY BE REQUIRED TO INCLUDE THE PUBLIC WORKS AUTHORITY OR DEVELOPMENT REVIEW COORDINATOR.
- AN APPROVED SET OF PLANS AND ALL APPLICABLE PERMITS MUST BE AVAILABLE AT THE CONSTRUCTION SITE.
- CONSTRUCTION DEBRIS SHALL BE CONTAINERIZED AND DISPOSED OF IN ACCORDANCE WITH THE CITY OF PORTLAND'S SOLID WASTE ORDINANCE CHAPTER 12. ALL DEMOLITION MATERIAL FROM THE PROJECT SITES SHALL BE TAKEN TO THE RIVERSIDE RECYCLING FACILITY OR AS OTHERWISE DIRECTED PENDING THE RESULTS OF A HAZARDOUS BUILDING MATERIALS SURVEY AS AUTHORIZED AND COORDINATED BY THE OWNER. ALL SALVAGED MATERIAL WITHIN THE PUBLIC R.O.W. (SIDEWALKS, BRICKS, GRANITE CURB) NOT REUSED SHALL BE DISPOSED OF AS DIRECTED BY THE PORTLAND PUBLIC SERVICES DEPARTMENT AT NO EXTRA COST TO THE OWNER.
- ANY DAMAGE TO PUBLIC OR PRIVATE PROPERTY RESULTING FROM CONSTRUCTION ACTIVITIES SHALL BE REPAIRED BY THE CONTRACTOR AT THEIR EXPENSE.
- PROPERTY MARKERS AND STREET LINE MONUMENTS SHALL BE PROPERLY PROTECTED AT ALL TIMES DURING CONSTRUCTION TO INSURE INTEGRITY. IF DISTURBED THEY SHALL BE REPLACED BY A SURVEYOR REGISTERED IN THE STATE OF MAINE AT THE CONTRACTOR'S EXPENSE.
- A STREET OPENING PERMIT MUST BE OBTAINED FROM THE CITY OF PORTLAND PUBLIC WORKS DEPARTMENT PRIOR TO BEGINNING ANY WORK WITHIN THE CITY RIGHT-OF-WAY. ALL WORK WITHIN THE PUBLIC RIGHT OF WAY SHALL BE COMPLETED IN CONFORMANCE TO THE CITY'S RULES AND REGULATIONS FOR EXCAVATION ACTIVITIES IN PUBLIC RIGHT OF WAYS.
- CONTRACTOR MUST MAINTAIN THROUGH TRAFFIC ON ADJACENT STREETS AT ALL TIMES.
- ALL METHODS AND MATERIALS USED IN THE CONSTRUCTION OF THE IMPROVEMENTS IDENTIFIED HEREIN SHALL CONFORM TO THE CITY OF PORTLAND CONSTRUCTION AND TECHNICAL STANDARDS AND SPECIFICATIONS AND/OR CURRENT MaineDOT STANDARDS AND SPECIFICATIONS, WHICHEVER IS MORE STRINGENT.
- RECORD DRAWINGS MUST INCLUDE ALL BURIED UTILITIES INCLUDING, BUT NOT LIMITED TO, BENDS, APPURTENANCES, AND OTHER FEATURES, TO BE LOCATED IN THE FIELD BY GIS AND RECORDED AS AN AS-BUILT PLAN BY THE CONTRACTOR AT THE END OF THE PROJECT. THIS PLAN SHALL ALSO BE PROVIDED TO THE OWNER.
- THE CONTRACTOR SHALL REFER TO THE ARCHITECTURAL DRAWINGS PREPARED BY ARCHETYPE ARCHITECTS FOR EXACT LOCATIONS AND DIMENSIONS OF THE ENTRANCES, PAYING, EXIT PORCHES, PRECISE BUILDING DIMENSIONS AND EXACT BUILDING UTILITY ENTRANCE POINTS.
- ALL REQUIRED AND NECESSARY INSPECTIONS AND/OR CERTIFICATIONS REQUIRED BY CODES AND/OR UTILITY SERVICE COMPANIES SHALL BE PERFORMED PRIOR TO ANNOUNCED BUILDING POSSESSION AND THE FINAL SERVICE CONNECTIONS.
- CONTRACTORS SHALL NOTIFY OPERATORS WHO MAINTAIN UNDERGROUND UTILITIES IN THE AREA OF PROPOSED EXCAVATION OR BLASTING AT LEAST THREE (3) BUT NOT MORE THAN (30) DAYS PRIOR TO COMMENCEMENT OF EXCAVATION OR DEMOLITION. CONTRACTORS SHALL BE RESPONSIBLE FOR COMPLIANCE WITH THE REQUIREMENTS OF 23 MRSA 3360-A.

**GRADING AND DRAINAGE NOTES:**

- ALL STORM DRAIN PIPE SHALL BE SMOOTH BORE INTERIOR PROVIDING A MANNINGS ROUGHNESS COEFFICIENT OF n = 0.013 OR LESS. UNLESS A SPECIFIC PIPE MATERIAL IS CALLED FOR ON THE CONTRACT DRAWINGS, PVC PIPING SHALL NOT BE USED IN AREAS OF EXPOSED SUNLIGHT.
- SLOPE PROTECTION IS TO BE PROVIDED PER THE DESIGN PLANS AND MAY INCLUDE RIPRAP, SOD OR MULCH.
- THE CONTRACTOR SHALL EXERCISE EXTREME CAUTION DURING EARTHWORK OPERATIONS TO INSURE THAT DISTURBANCE TO ANY STEEP SLOPE AREAS ARE MINIMIZED TO THE EXTENT PRACTICABLE.
- ALL PAVING WITHIN THE PUBLIC R.O.W. SHALL BE PERFORMED IN ACCORDANCE WITH THE CITY OF PORTLAND RULES AND REGULATIONS FOR EXCAVATION ACTIVITIES IN THE PUBLIC R.O.W.
- NO HOLES, TRENCHES OR STRUCTURES SHALL BE LEFT OPEN OVERNIGHT IN ANY EXCAVATION ACCESSIBLE TO THE PUBLIC OR IN PUBLIC RIGHTS-OF-WAY.
- THE CONTRACTOR SHALL TAKE FULL RESPONSIBILITY FOR ANY CHANGES AND DEVIATION OF APPROVED PLANS NOT AUTHORIZED BY THE ARCHITECT/ENGINEER AND/OR CLIENT/OWNER.
- CONTRACTOR SHALL INCORPORATE PROVISIONS AS NECESSARY IN CONSTRUCTION TO PROTECT EXISTING STRUCTURES AND PHYSICAL FEATURES THAT ARE OUTSIDE THE SCOPE OF WORK. THE CONTRACTOR SHALL MAINTAIN SITE STABILITY DURING CONSTRUCTION TO AVOID EROSION AND SEDIMENT TRANSPORT. CONTRACTOR SHALL RESTORE ALL AREAS TO A FINAL STABILIZED CONDITION AS DIRECTED BY DESIGN DRAWINGS.
- CONTRACTOR SHALL VERIFY ALL DIMENSIONS AND CONDITIONS IN THE FIELD PRIOR TO FABRICATION AND ERECTION OF ANY MATERIAL. ANY UNUSUAL CONDITIONS SHALL BE REPORTED TO THE ENGINEER.
- EXTERIOR GRADES AROUND PROPOSED STRUCTURE SHALL BE COORDINATED WITH FINAL BUILDING PLANS AND PROVIDE FOR ALL ACCESS OPENINGS.
- SUBGRADE FILL PLACED BENEATH ALL PERMANENT PAVEMENT, SIDEWALK OR CONCRETE SURFACES EXCLUDING ANY BUILDING AREAS, SHALL BE GRANULAR BORROW. SUBGRADE FILL PLACED BENEATH ALL LANDSCAPE AREAS EXCEPT THOSE ADJACENT THE FOUNDATION SYSTEMS MAY BE A COMMON BORROW MATERIAL SUITABLE FOR EMBANKMENT CONSTRUCTION. FREE FROM FROZEN MATERIAL, PERISHABLE RUBBLE, PEAT, ORGANICS, ROCKS LARGER THAN 12" IN DIAMETER, VEGETATION AND OTHER MATERIAL UNSUITABLE FOR ROADWAY AND SUBGRADE CONSTRUCTION. EXCAVATED ON-SITE MATERIALS MAY BE USED FOR FILL PROVIDED THE MATERIAL IS FREE FROM UNSUITABLE MATERIAL DESCRIBED IN THIS NOTE AND UPON APPROVAL OF THE ENGINEER. EXCAVATED ONSITE MATERIALS MAY NOT BE USED AS COMPACTED STRUCTURAL FILL BENEATH THE BUILDING AREAS OR AS FOUNDATION BACKFILL. GRANULAR BORROW AND COMMON BORROW SHALL COMPLY WITH MaineDOT SPECIFICATIONS.
- ALL FILLS SHALL BE PLACED IN LAYERS NOT MORE THAN 12" LOOSE DEPTH AND COMPACTED BY HEAVY COMPACTION EQUIPMENT. MINIMUM COMPACTION SHALL BE 95% OF MAXIMUM DENSITY ASTM 1557, MODIFIED AND FIELD DENSITY ASTM D2922 (NUCLEAR METHODS).
- THE CONTRACTOR SHALL ANTICIPATE THAT GROUNDWATER WILL BE ENCOUNTERED DURING CONSTRUCTION AND SHALL INCLUDE SUFFICIENT COSTS WITHIN THEIR BID TO PROVIDE DEWATERING AS NECESSARY. NO SEPARATE PAYMENT SHALL BE MADE TO THE CONTRACTOR FOR DEWATERING.

**CONSTRUCTION MANAGEMENT NOTES:**

- ALL CONSTRUCTION SHALL COMPLY WITH 2009 NFPA 1 CHAPTER 16 SAFE GUARDS DURING BUILDING CONSTRUCTION, ALTERATION AND DEMOLITION OPERATIONS.
- ANY CUTTING AND WELDING WORK PERFORMED ONSITE SHALL REQUIRE A "HOT WORK" PERMIT FROM THE PORTLAND FIRE DEPARTMENT.
- THE GENERAL CONTRACTOR SHALL POST EMERGENCY CONTACT INFORMATION ON THE PROJECT SITE PROPERTY DURING CONSTRUCTION IN THE EVENT OF AN AFTER HOURS EMERGENCY. THIS CONTACT INFORMATION SHALL ALSO BE PROVIDED TO THE PORTLAND FIRE DEPARTMENT.
- IF THE SITE IS SECURED BY TEMPORARY OR PERMANENT FENCING WITH LOCKED GATES, THEN THE APPLICANT OR ASSIGNED REPRESENTATIVE SHALL PURCHASE A KNOX PADLOCK FROM THE PORTLAND FIRE DEPARTMENT TO ALLOW ACCESS BY THE PORTLAND FIRE DEPARTMENT.
- STREETS SHALL MAINTAIN A 20' WIDTH FOR FIRE DEPARTMENT ACCESS AT ALL TIMES.
- FIRE HYDRANTS SHALL NOT BE BLOCKED OR ENCLOSED BY FENCING. A 3' CLEARANCE SHALL BE MAINTAINED AT ALL TIMES AROUND FIRE HYDRANTS.
- WARNING SIGNS, MARKERS, BARRICADES OR FLAGMEN MUST BE EMPLOYED ON ADJACENT STREETS AS NECESSARY. THE CONTRACTOR SHALL COORDINATE AND SEEK APPROVAL FROM THE PUBLIC SERVICE DIVISION FOR THE PLACEMENT/PARKING OF EQUIPMENT WITHIN THE PUBLIC RIGHT OF WAY.

**UTILITY NOTES:**

- ALL REQUIRED UTILITIES SERVING THE PROJECT SHALL BE COORDINATED BETWEEN THE SITE WORK CONTRACTOR AND DIVISION 22/26 CONTRACTOR(S). THE SITE WORK CONTRACTOR SHALL BE RESPONSIBLE TO EXTEND ALL PROPOSED UTILITIES TO WITHIN FIVE (5) FEET OF THE BUILDING TO A LOCATION COORDINATED WITH THE MECHANICAL AND ELECTRICAL SUBCONTRACTORS. THE BUILDING CONTRACTOR SHALL BE RESPONSIBLE FOR ALL UTILITIES WITHIN FIVE (5) FEET AND INSIDE THE BUILDING OR UNDER SLAB.
- THE CONTRACTOR SHALL COORDINATE THE INSTALLATION OF AND/OR RELOCATION OF OVERHEAD AND UNDERGROUND TELEPHONE WITH FAIRPOINT COMMUNICATIONS. CONTRACTOR SHALL BE RESPONSIBLE FOR CONDUITS, PULL WIRES, TRENCHING AND BACKFILLING NECESSARY TO COMPLETE THE WORK.
- THE CONTRACTOR SHALL COORDINATE THE INSTALLATION OF ELECTRIC SERVICE WITH CENTRAL MAINE POWER, THE TELECOMMUNICATIONS SERVICE WITH FAIRPOINT COMMUNICATIONS, AND THE CABLE SERVICE WITH TIME WARNER CABLE. ALL WORK SHALL CONFORM TO THE PROJECT SPECIFICATIONS OR UTILITY COMPANY STANDARDS, WHICHEVER IS MORE STRINGENT.
- ADJUST ALL MANHOLES, CATCH BASINS, CURB BOXES, ETC. WITHIN LIMITS OF WORK TO FINISH GRADE AT NO ADDITIONAL EXPENSE TO THE OWNER.
- ALL UNDERGROUND CONDUITS SHALL HAVE NYLON PULL ROPES TO FACILITATE PULLING CABLES.
- THE CONTRACTOR SHALL OBTAIN, PAY FOR, AND COMPLY WITH ALL REQUIRED PERMITS, ARRANGE FOR ALL INSPECTIONS, AND SUBMIT COPIES OF ACCEPTANCE CERTIFICATES TO THE OWNER PRIOR TO COMPLETION OF THE PROJECT.
- THE CONTRACTOR SHALL PROVIDE AND INSTALL ALL BOXES, FITTINGS, CONNECTORS, COVER PLATES AND OTHER MISCELLANEOUS ITEMS NOT NECESSARILY DETAILED ON THE DRAWINGS TO RENDER INSTALLATION OF UTILITIES COMPLETE AND OPERATIONAL, AT NO EXTRA EXPENSE TO THE OWNER.
- A 10 FOOT MINIMUM EDGE TO EDGE HORIZONTAL SEPARATION SHALL BE PROVIDED BETWEEN ALL WATER AND SANITARY SEWER LINES. A 12 INCH OUTSIDE TO OUTSIDE VERTICAL SEPARATION SHALL BE PROVIDED AT ALL WATER AND SANITARY SEWER CROSSINGS.
- THE CONTRACTOR SHALL PROVIDE TEMPORARY SERVICES AS REQUIRED TO PROVIDE CONTINUOUS SERVICE TO THE JOBSITE. TEMPORARY SERVICES SHALL COMPLY WITH ALL FEDERAL, STATE, LOCAL AND UTILITY COMPANY STANDARDS. COORDINATE ALL TEMPORARY SERVICES WITH UTILITY COMPANY, OWNER, AND AFFECTED BUSINESSES.
- CONTRACTOR SHALL PROVIDE AND INSTALL ALL NECESSARY ELECTRICAL SERVICES IN CONDUIT TO SITE LIGHTING, COMPLYING WITH APPLICABLE CODES. COORDINATE WITH OWNER, SITE ELECTRICAL, ARCHITECTURAL AND CMP PLANS.
- ALL SANITARY SERVICES AND APPURTENANCES SHALL BE CONSTRUCTED IN ACCORDANCE WITH THE CURRENT STANDARDS AND SPECIFICATIONS OF THE CITY OF PORTLAND PUBLIC WORKS DEPARTMENT. ALL SANITARY SERVICES AND APPURTENANCES TO BE ABANDONED SHALL BE PROPERLY RECORDED WITH PORTLAND PUBLIC WORKS ENGINEERING DEPARTMENT. A DIGITAL VIDEOTAPE SHALL BE MADE OF SANITARY SEWER SYSTEMS TO BE UTILIZED PRIOR TO CONSTRUCTION. UPSTREAM PIPES INTENDED FOR ABANDONMENT SHALL BE INSPECTED TO VERIFY THAT THEY NO LONGER SERVE OTHER FACILITIES.

**PERMITTING NOTES:**

- THIS PROJECT IS SUBJECT TO THE TERMS AND CONDITIONS OF THE SITE PLAN REVIEW PERMIT FROM THE CITY OF PORTLAND WHICH WILL BE MADE A PART OF THE CONTRACT BID DOCUMENTS. THE CONSTRUCTION WILL BE GOVERNED BY THE ZONING ORDINANCES WHICH ARE AVAILABLE FOR VIEWING AT THE OFFICE OF THE ENGINEER OR THE MUNICIPAL OFFICE.

DIMENSIONAL REQUIREMENTS (IS-FBC ZONE)		
STANDARD	REQUIRED	PROVIDED
MIN. LOT SIZE	NONE	12860 SF
MIN. LOT AREA PER DWELLING UNIT	NONE	348 SF
MAX. BUILDING LENGTH	100 FT	92 FT
MIN. LOT WIDTH	NONE	113 FT
MIN. FRONT YARD	0 Ft	0.67 FT
MAX. FRONT YARD	10 FT	0.67 FT
MIN. REAR YARD	10 FT	10 FT
MIN. SIDE YARD	10 FT	10 FT
MAX. STRUCTURE HEIGHT	77 FT (65 FT + 12 FT BONUS)	77 Ft
MAX. IMPERVIOUS SURFACE	90%	46%
PARKING	1 SPACE PER UNIT, AFTER THE FIRST 3 UNITS (34 SPACES)	31 ON-SITE SPACES, 3 FEE IN LIEU

**LEGEND**

- EXISTING PROPERTY LINE
- - - PROJECT SITE BOUNDARY
- EXISTING SETBACK LINE
- PROPOSED EASEMENT
- 124--- EXISTING MINOR CONTOUR
- 124--- EXISTING MAJOR CONTOUR
- 124--- PROPOSED CONTOUR
- SD--- EXISTING STORMDRAIN
- SD--- PROPOSED STORMDRAIN
- S--- EXISTING SANITARY SEWER
- S--- PROPOSED SANITARY SEWER
- W--- EXISTING WATER LINE
- W--- PROPOSED WATER LINE
- UD--- EXISTING UNDERDRAIN
- UD--- PROPOSED UNDERDRAIN
- OHE--- EXISTING OVERHEAD ELECTRIC & TELEPHONE
- OHE--- PROPOSED OVERHEAD ELECTRIC & TELEPHONE
- UGE--- EXISTING UNDERGROUND ELECTRIC & TELEPHONE
- UGE--- PROPOSED UNDERGROUND ELECTRIC & TELEPHONE
- EXISTING EDGE OF PAVEMENT
- EXISTING EDGE OF GRAVEL
- EXISTING CURB
- PROPOSED CURB
- PROPOSED FENCE
- SF --- SILT FENCE
- TP-A TEST PIT
- EXISTING VALVE
- PROPOSED VALVE
- EXISTING HYDRANT
- EXISTING LIGHT POLE
- PROPOSED LIGHT POLE
- EXISTING UTILITY POLE
- EXISTING CATCH BASIN
- PROPOSED CATCH BASIN
- EXISTING DRAIN MANHOLE
- PROPOSED DRAIN MANHOLE
- EXISTING SEWER MANHOLE
- PROPOSED SEWER MANHOLE
- EXISTING SPOT GRADE
- PROPOSED SPOT GRADE
- ▲ SURVEY CONTROL POINT
- EXISTING MONUMENT
- EXISTING IRON PIPE
- EXISTING SIGN
- PROPOSED SIGN
- EXISTING BUILDING
- PROPOSED BUILDING
- PROPOSED CONCRETE
- PROPOSED PAVEMENT
- PROPOSED BRICK

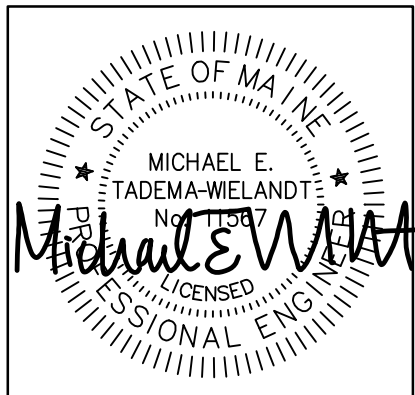

P.E. MICHAEL E. TADEMAWIELANDT  
DATE: 06-20-2018

NO.	DATE	REVISIONS
2	06-20-2018	MODIFIED BUILDING AND PARKING AND RE-SUBMITTED TO THE CITY OF PORTLAND
1	04-26-2018	SUBMITTED TO THE CITY OF PORTLAND

41 CAMBUS DRIVE  
SUITE 101  
NEW GLOUCESTER, ME 04260

555 CONGRESS STREET  
SUITE 310  
PORTLAND, ME 04102

OFFICE: (207) 926-5111 FAX: (207) 221-1317  
www.terradynconsultants.com



SHEET DESCRIPTION  
**208 FORE STREET**  
PORTLAND, ME 04101

GENERAL NOTES & LEGEND

PREPARED FOR  
**FLAGG PARTNERS, LLC**  
515 EAST 79TH STREET, APT 30E  
NEW YORK, NY 10075

DATE:	9/12/2017
SCALE:	AS NOTED
DESIGNED:	ARF
JOB NO:	1719
FILE: 1719 COVER.DWG	
SHEET	C-1.1

**PRELIMINARY - NOT FOR CONSTRUCTION**