

Franklin Street

Middle Street

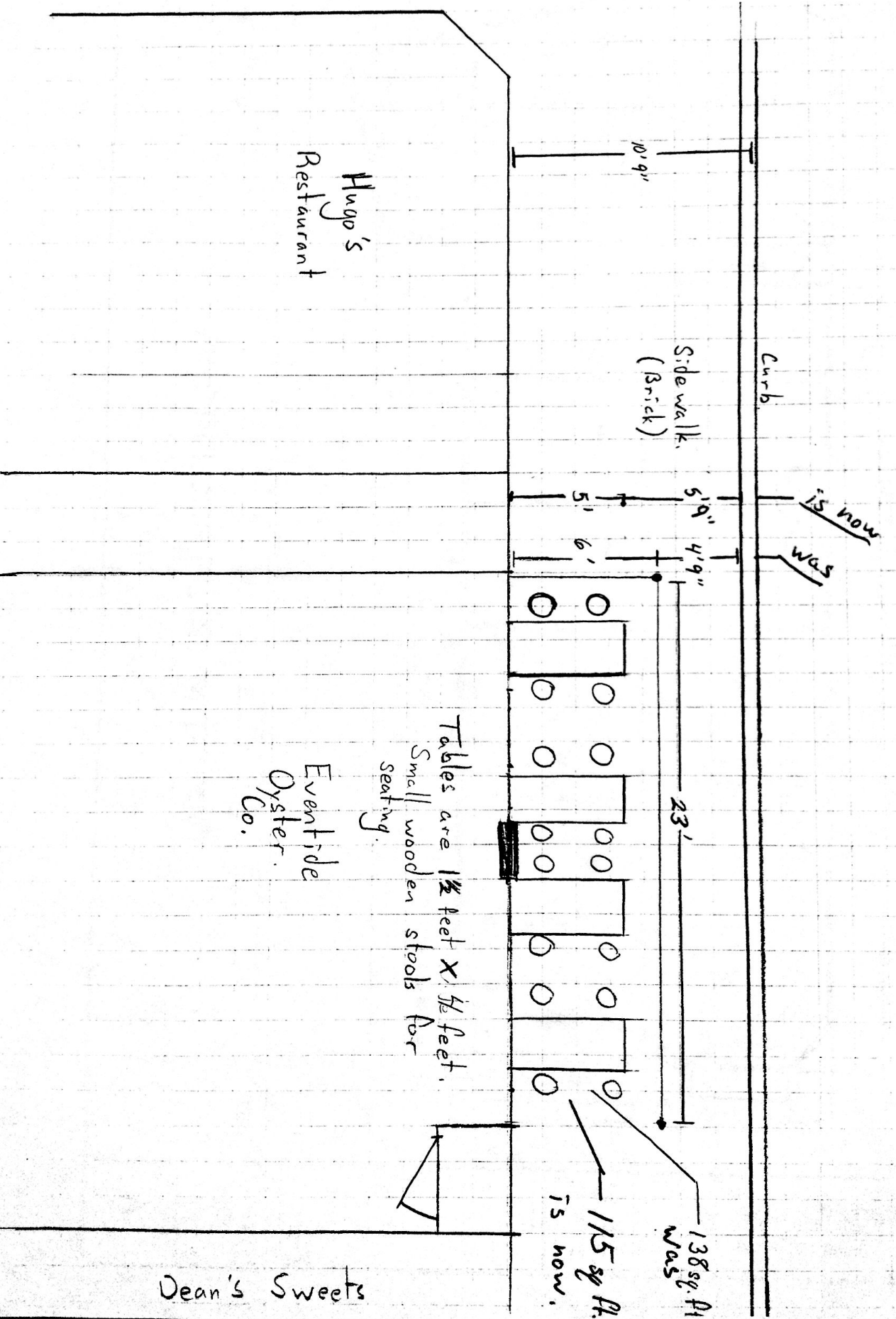

Hugo's
Restaurant

Side walk
(Brick)

Curb

is now

was

5'9"

5"

6'

4'9"

23'

138 sq. ft.
was

115 sq. ft.
is now.

Tables are 1 1/2 feet X 1/2 feet.
Small wooden stools for
seating.

Eventide
Oyster
Co.

Dean's Sweets

FIRST FLOOR PLAN 4 TENANTS

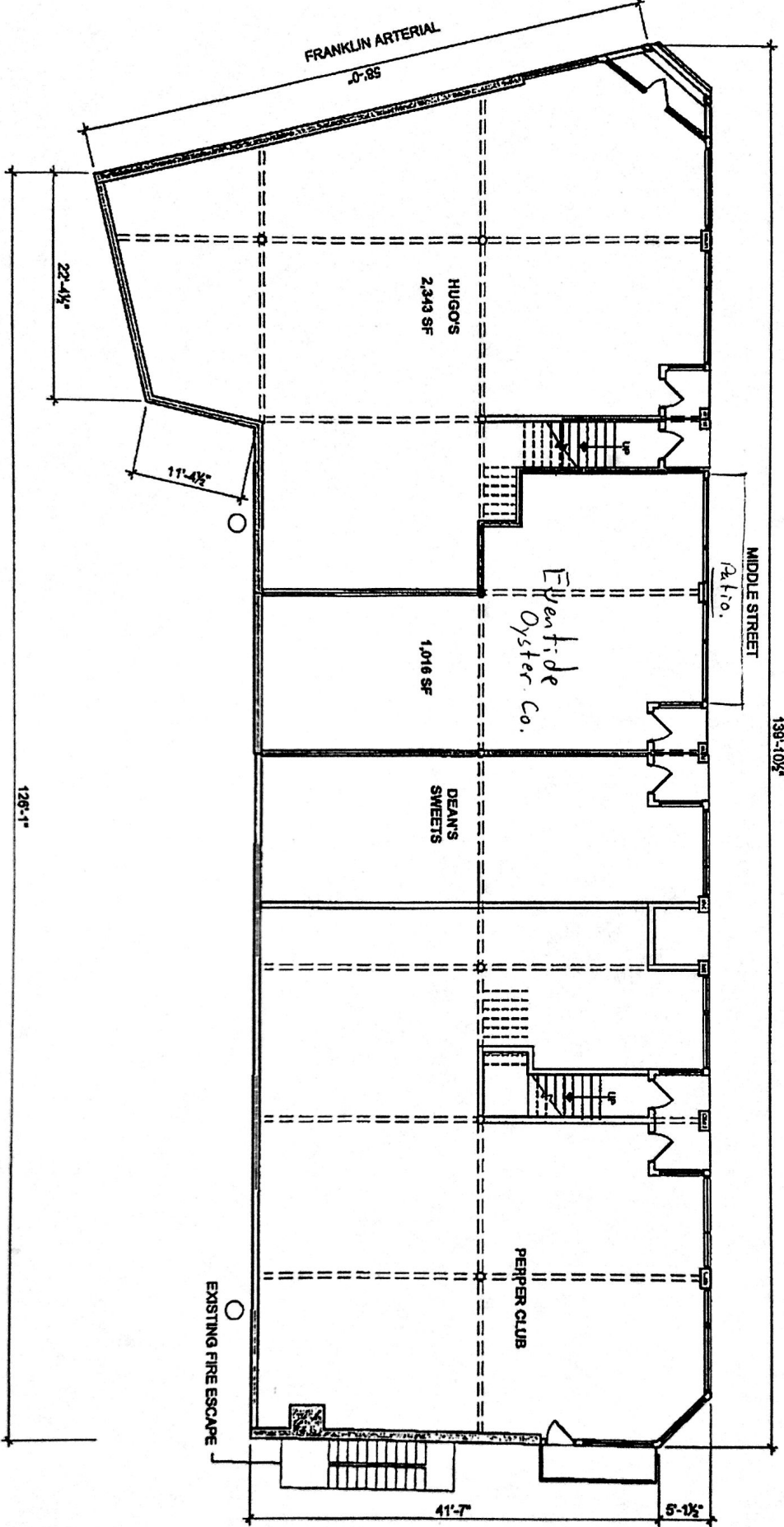

80-90 MIDDLE STREET PORTLAND, MAINE	
	THE ARCHITECTS PORTLAND BASED FIRM 1000 BROAD STREET PORTLAND, ME 04101 ARCHITECTURE PLANNING
DATE: 11/19/2013 PROJECT NO.: 000 SHEET NO.: 100-1-1	SHEET TITLE: FIRST FLOOR PLAN
A2	