

UNIT ID	MANUF	MODEL NUMBER
RTU-1	TRANE	YSC048E3RMA00DV
RTU-2	TRANE	YSC060E3RMA00DV
RTU-3	TRANE	YSC036E3RMA00DV
RTU-4	TRANE	YSC060E3RMA00DV
RTU-5	TRANE	YSC048E3RMA00DV
RTU-6	TRANE	YSC048E3RMA00DV
RTU-7	TRANE	YSC060E3RMA00DV
RTU-8	TRANE	YSC060E3RMA00DV
RTU-9	TRANE	YSC060E3RMA00DV

- PLAN SUBMISSION NOTES**
- THIS PLAN IS FOR THE CITY OF PORTLAND BUILDING CODE APPROVAL ONLY FOR THE ADDITION OF (9) ROOF TOP UNITS.
 - THE PLUMBING, ELECTRICAL, AND MECHANICAL DESIGN OF THE BUILDING IS BY THE OWNER.
 - IBC 2009 USE GROUP:
 BASEMENT FLOOR: BUSINESS (MIXED)
 FIRST FLOOR: MERCANTILE (MIXED)
 SECOND FLOOR: BUSINESS (MIXED)
 - 2009 NFPA LIFE SAFETY OCCUPANCY:
 BASEMENT FLOOR: BUSINESS (MIXED)
 FIRST FLOOR: MERCANTILE (MIXED)
 SECOND FLOOR: BUSINESS (MIXED)
 - CONSTRUCTION TYPE: TYPE III B (UNPROTECTED)
 - GENERAL CONTRACTOR TO CONFIRM ALL DIMENSIONS.
 - EXISTING SPRINKLER SYSTEM TO BE MODIFIED AS NEEDED TO MEET NEW LAYOUT AND NFPA 13 REQUIREMENTS.

LEGEND

- EXISTING WALL
- PROPOSED WALL
- DUCT CHASE

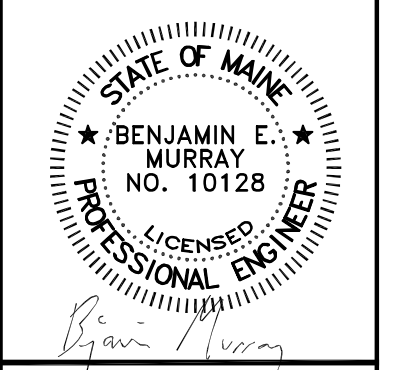

E.S. COFFIN
 ENGINEERING & SURVEYING
 432 Comy Road P.O. Box 4687 Augusta, Maine 04330
 Ph: (207) 623-9475 Fax: (207) 623-0016 Toll Free 1-800-244-9475

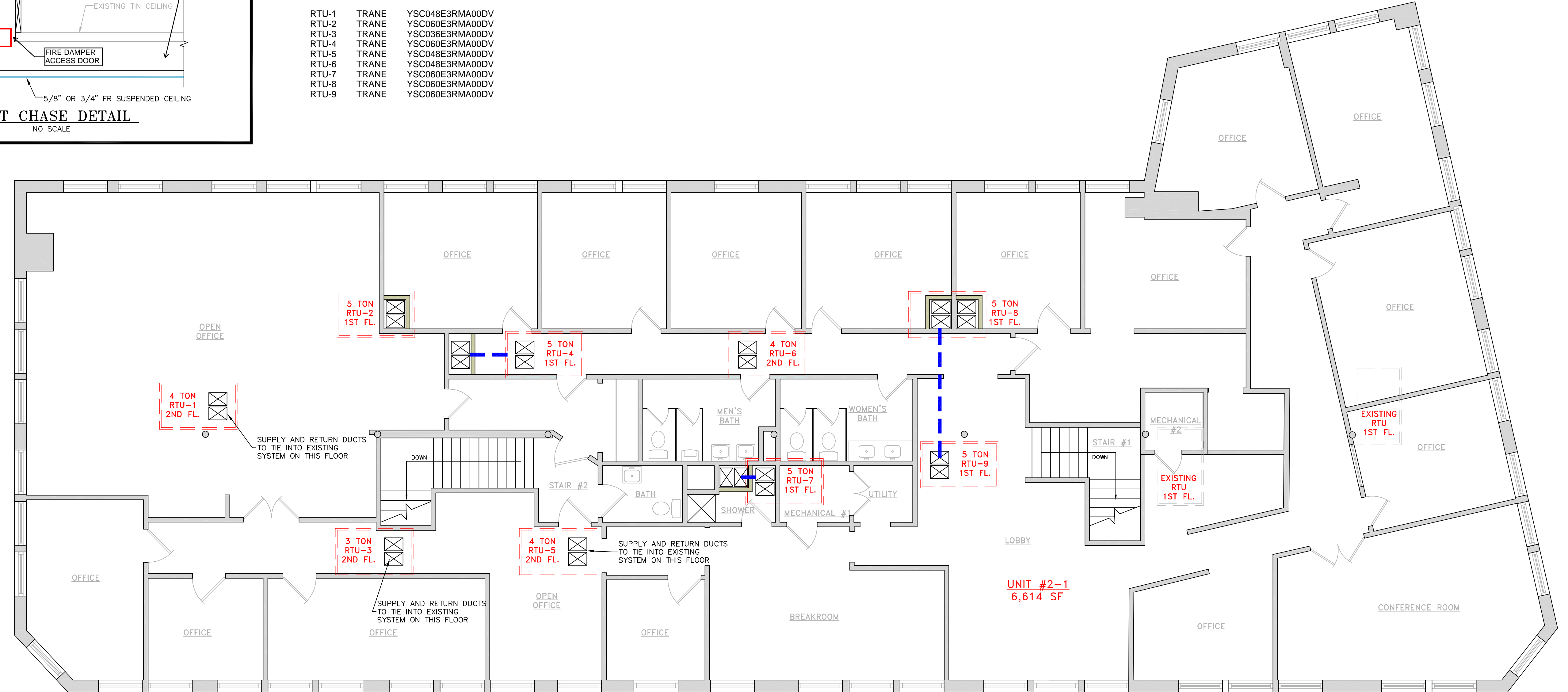

SECOND FLOOR PLAN
SCALE 3/16" = 1'-0"

NO.	DATE	REVISIONS

CLIENT & PROJECT	80-90 MIDDLE STREET COMMERCIAL PROPERTIES, INC.	TOWN:	PORTLAND	COUNTY:	CUMBERLAND	STATE:	MAINE
LOCATION:	80-90 MIDDLE STREET						
SHEET TITLE:	SECOND FLOOR PLAN RTU LOCATION PLAN	DRAWN BY:	JPK	CHECKED BY:	BEM		
SCALE:	3/16" = 1'-0"	DATE:	APRIL 15, 2014				
PROJ. NO.	2013-017						