

NO.	REVISIONS	DATE
1	REVISED UNIT #5 & #7 LOCATION	04/23/14

E.S. COFFIN ENGINEERING & SURVEYING, INC.
432 Cory Road P.O. Box 4687 Augusta, Maine 04330
Ph. (207) 623-9475 Fax (207) 623-0016 Toll Free 1-800-244-9475

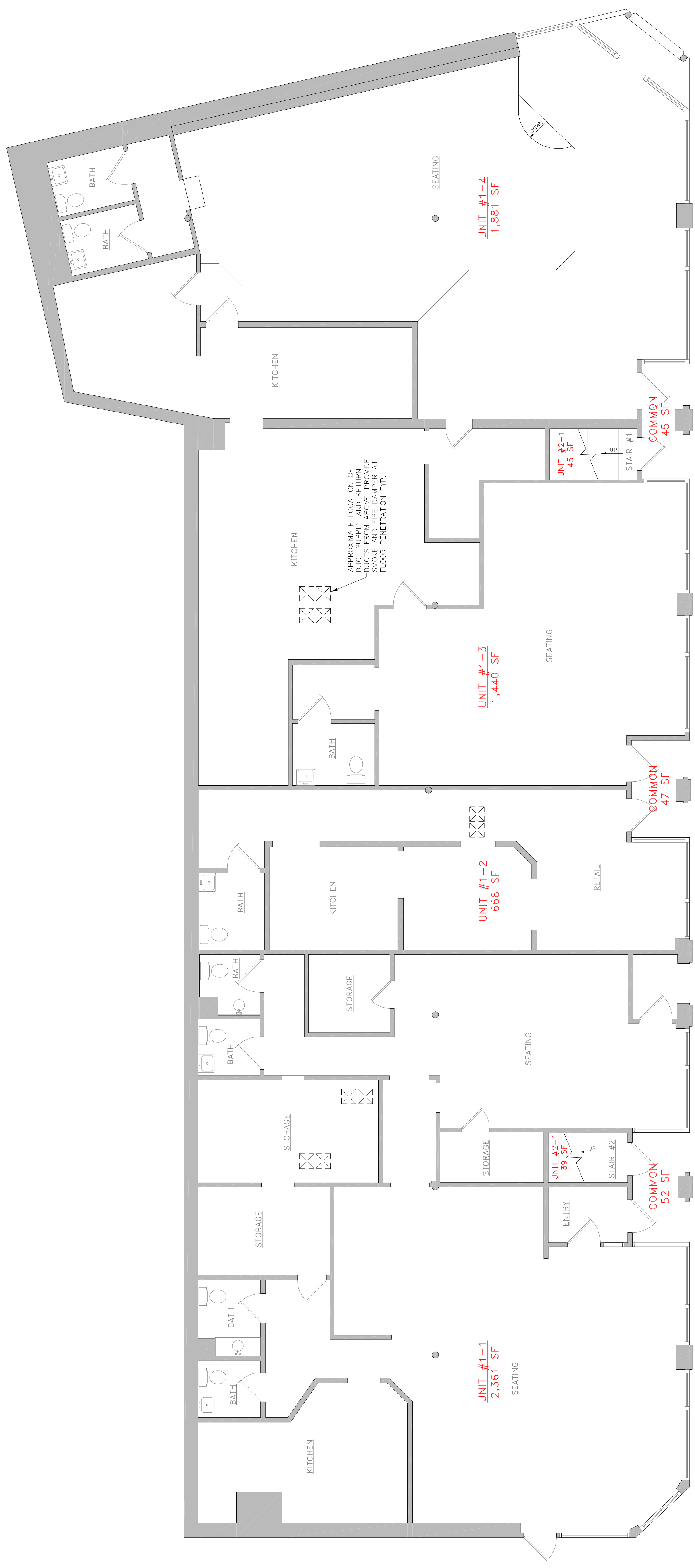

- PLAN SUBMISSION NOTES**
- THIS PLAN IS FOR THE CITY OF PORTLAND BUILDING CODE APPROVAL ONLY FOR THE ADDITION OF (9) ROOF TOP UNITS.
 - THE PLUMBING, ELECTRICAL, AND MECHANICAL DESIGN OF THE BUILDING IS BY THE OWNER.
 - IBC 2009 USE GROUP:
BASEMENT FLOOR: BUSINESS (MIXED)
FIRST FLOOR: MERCANTILE (MIXED)
SECOND FLOOR: BUSINESS (MIXED)
 - 2009 NFPA LIFE SAFETY OCCUPANCY:
BASEMENT FLOOR: BUSINESS (MIXED)
FIRST FLOOR: MERCANTILE (MIXED)
SECOND FLOOR: BUSINESS (MIXED)
 - CONSTRUCTION TYPE: TYPE III B (UNPROTECTED)
 - GENERAL CONTRACTOR TO CONFIRM ALL DIMENSIONS.
 - EXISTING SPRINKLER SYSTEM TO BE MODIFIED AS NEEDED TO MEET NEW LAYOUT AND NFPA 13 REQUIREMENTS.

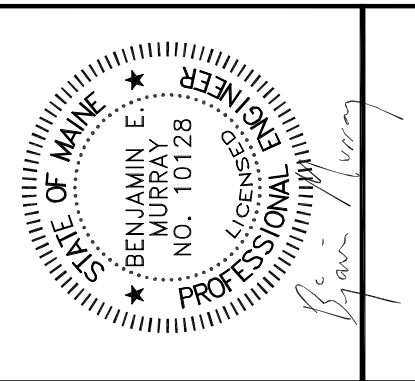