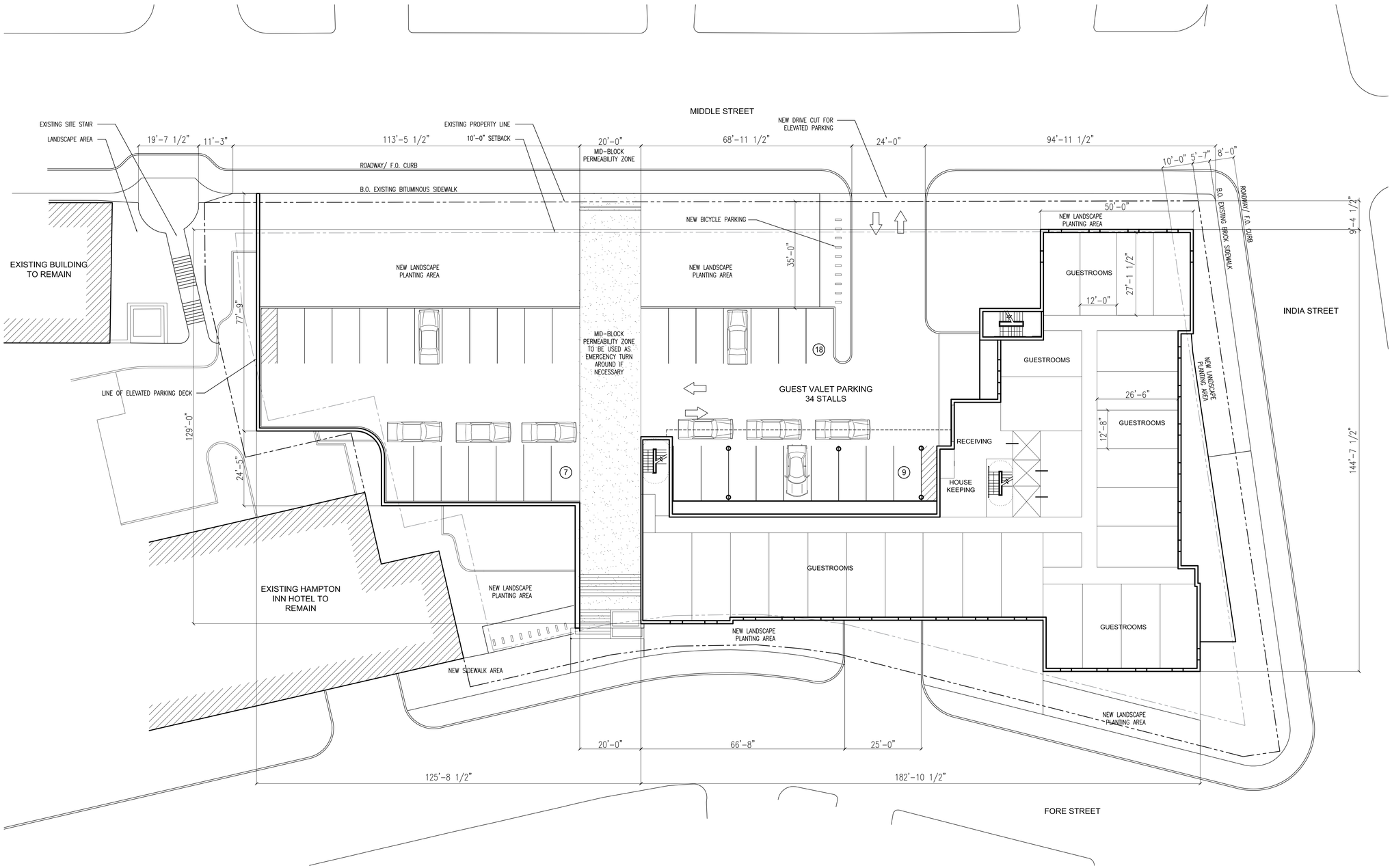

SITE PLAN LEVEL 02 - MIDDLE STREET

1/16" = 1'-0"

DLR Group

7290 West 133rd Street
Overland Park, Kansas 66223
O: 913/897-7811
F: 913/897-8333

COPYRIGHT © 2017

NOTE: THIS INFORMATION IS CONCEPTUAL IN NATURE AND IS SUBJECT TO ALL REVISIONS PENDING FURTHER VERIFICATION AND CLIENT, TENANT, AND GOVERNMENTAL AGENCY APPROVALS. NO WARRANTIES OR GUARANTIES OF ANY KIND ARE GIVEN OR IMPLIED BY THE ARCHITECT.

NOVEMBER 22 - 2017

STIE PLAN
LEVEL 02

PRELIMINARY SITE PLAN REVIEW

PROPOSED HOME BUSINESS HOTEL

203 Fore Street, Portland, ME 04101

A6