

- NOTES:**
1. DRAWERS TO HAVE WIRE PULLS AND BE LOCKABLE AS SHOWN. ALL LOCKS TO BE MASTER KEYED.
  2. DRAWERS AND TRAYS TO HAVE HEAVY DUTY FULL EXTENSION SLIDES.
  3. HORIZONTAL LAMINATE SURFACES TO BE HIGH PRESSURE LAMINATE WITH PROTECTIVE EDGES. VERTICAL LAMINATE SURFACES TO BE HIGH OR LOW PRESSURE LAMINATE.
  4. EXPOSED INTERIOR SURFACES TO BE MELAMINE.
  5. OUTSIDE CORNERS TO BE DURABLE MATERIALS THAT CAN WITHSTAND IMPACT. UNPROTECTED LAMINATE CORNERS OR WOOD VENEER CORNERS ARE NOT PERMITTED.
  6. FRONT DESK TO BE FREESTANDING WITH A FURNITURE-LIKE APPEARANCE.

**1 ENLARGED ELEVATION**  
A24 SCALE: 1/2" = 1'-0"

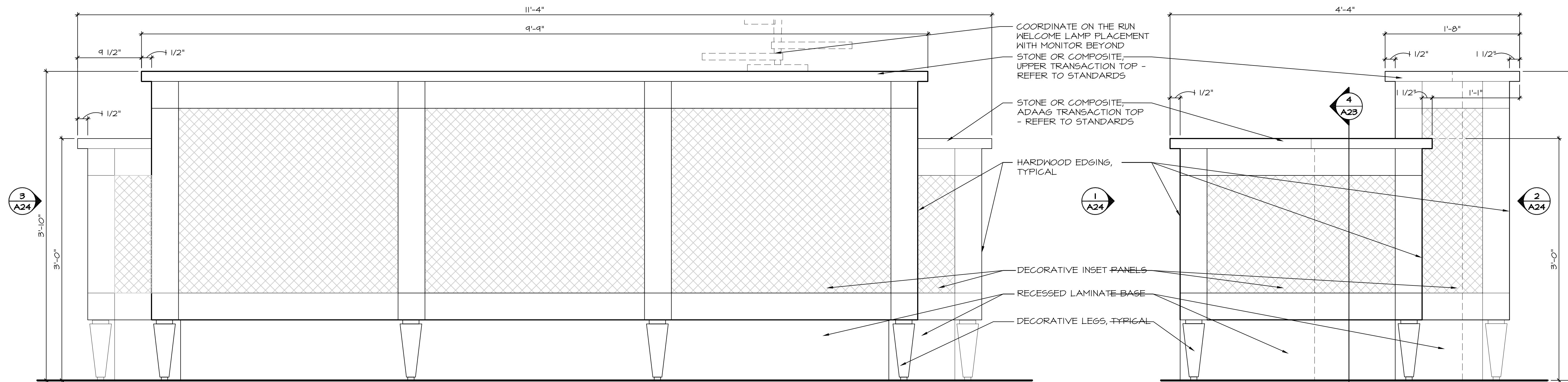

**2 ENLARGED ELEVATION**  
A24 SCALE: 1/2" = 1'-0"

**3 SECTION DETAIL**  
A24 SCALE: 1/2" = 1'-0"

| REVISION SCHEDULE | REVISION DESCRIPTION | DATE | BY |
|-------------------|----------------------|------|----|
|                   |                      |      |    |

**LOPECHED**  
CONSTRUCTION CORPORATION  
11 CORPORATE DRIVE, BELMONT, NH 03220  
PHONE (603) 271-9090 FAX (603) 271-9191

MILLWORK  
FRONT DESK

PROJECT: Hotel, Restaurant, & Portside Residences  
Portland ME

DATE: 06-17-10  
SCALE: As Shown  
DRAWN BY: dwb  
A24  
SHEET:

