

2 VALET WALL ELEVATION
1/8" = 1'-0"

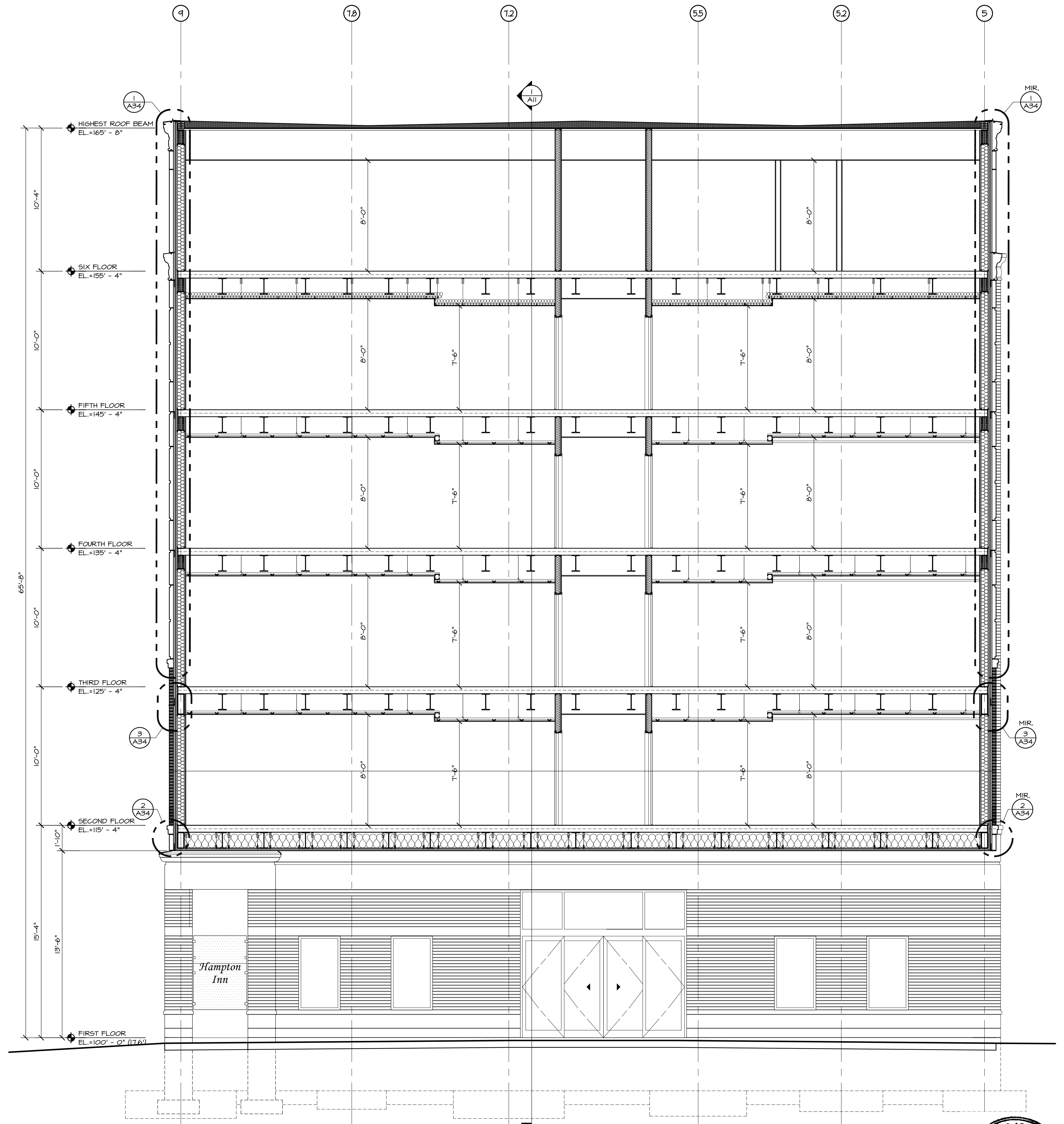

1 VALET BUILDING SECTION
1/4" = 1'-0"

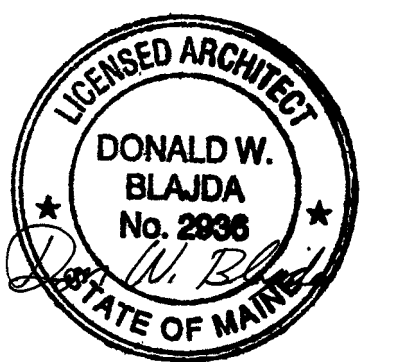

DATE	REVISION SCHEDULE	BY
08-06-10	REVISION DESCRIPTION	dwb
	REVISE FOR PRECAST CONCRETE	

LOPECHED
CONSTRUCTION CORPORATION
11 CORPORATE DRIVE, BELMONT, NH 03220
PHONE: (603) 321-9090 FAX: (603) 221-9191

VALET BUILDING
SECTION &
ELEVATION

PROJECT: Hotel, Restaurant,
& Portside Residences
Portland ME

DATE: 05-25-10
SCALE: SEE PLAN
DRAWN BY: dwb

A14
SHEET