

1 NORTH EXTERIOR BUILDING ELEVATION
1/8" = 1'-0"

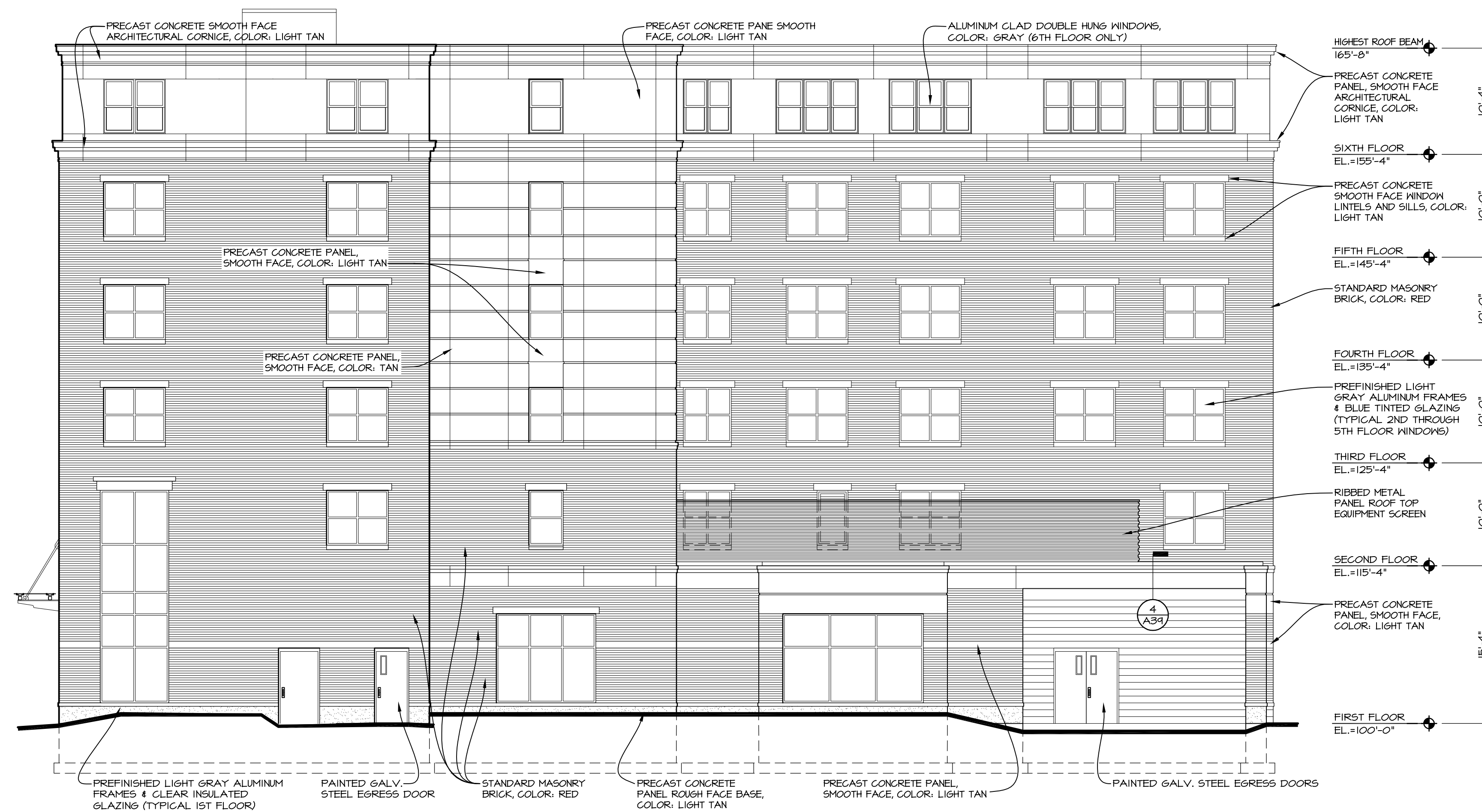

2 EAST EXTERIOR BUILDING ELEVATION
1/8" = 1'-0"

DATE	REVISION SCHEDULE	BY
05-21-10	REVISION DESCRIPTION	dwb
05-21-10	REVISE WINDOW WIDTH AT END OF BUILDING ELEVATION (A9)	dwb
08-05-10	REMOVE WINDOW AT FITNESS ROOM ELEVATION 2/14; CHANGE REFERENCE LOCATIONS	dwb
08-25-10	ADD PRECAST CONCRETE AND ADD PANEL JOINT ADD TRASH ROOM DOOR	dwb

COPECHED
CONSTRUCTION CORPORATION
11 CORPORATE DRIVE, BELMONT, NH 03320
PHONE: (603) 327-9890 FAX: (603) 327-9191

EXTERIOR ELEVATIONS

PROJECT: Hotel, Restaurant, & Portside Residences
Portland ME

DATE: 04-24-10
SCALE: SEE PLAN
DRAWN BY: dwb

A9
SHEET:

