

**New Window Elevation**  
1/4" = 1'-0"

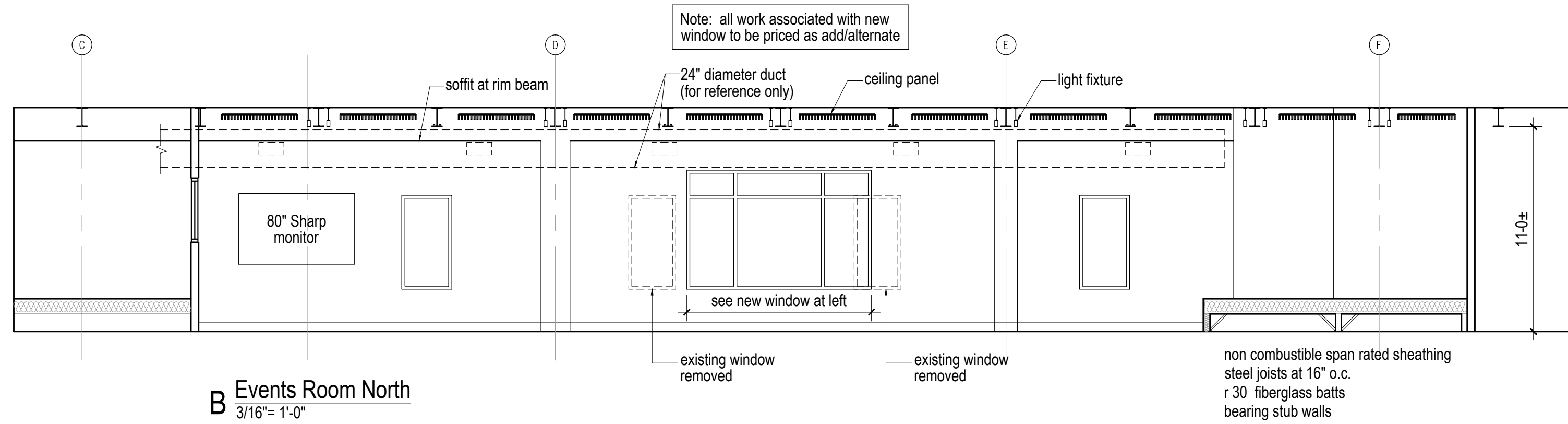

**B Events Room North**  
3/16" = 1'-0"

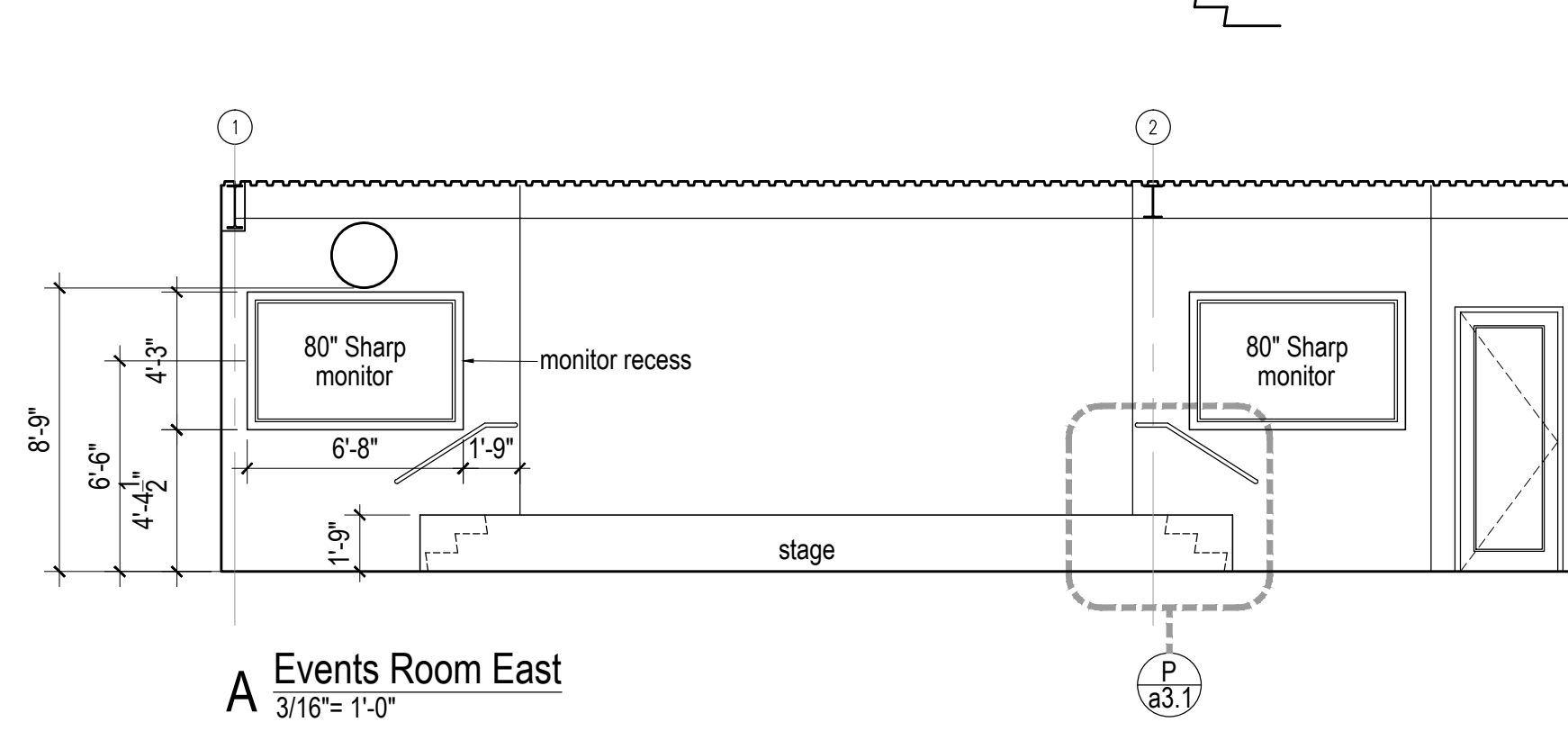

**A Events Room East**  
3/16" = 1'-0"

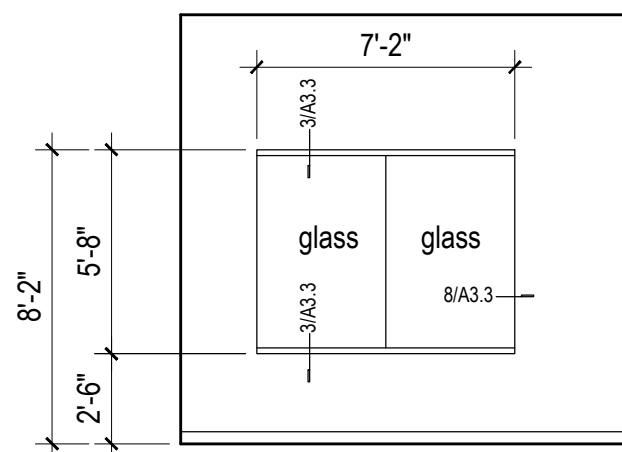

**Da Events Room South**  
3/16" = 1'-0"

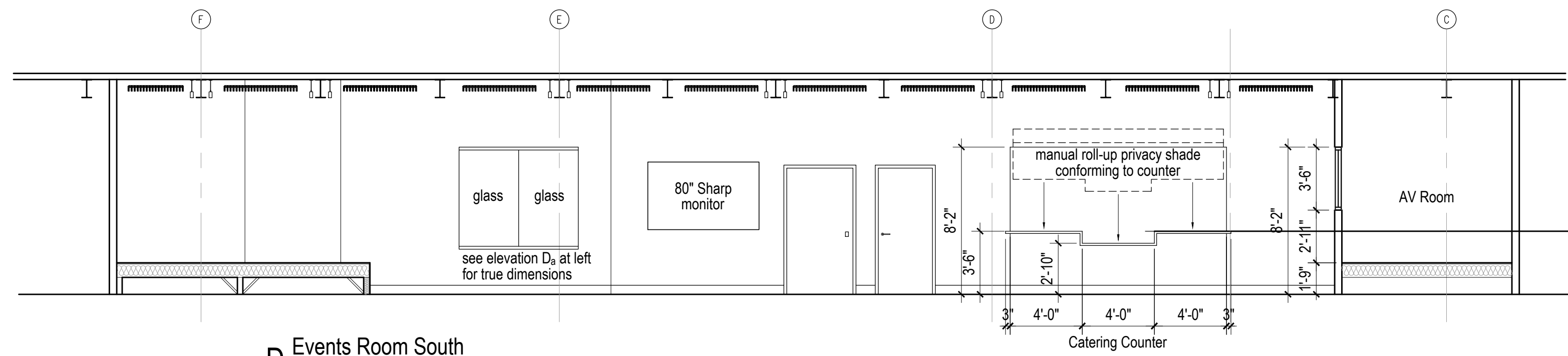

**D Events Room South**  
3/16" = 1'-0"

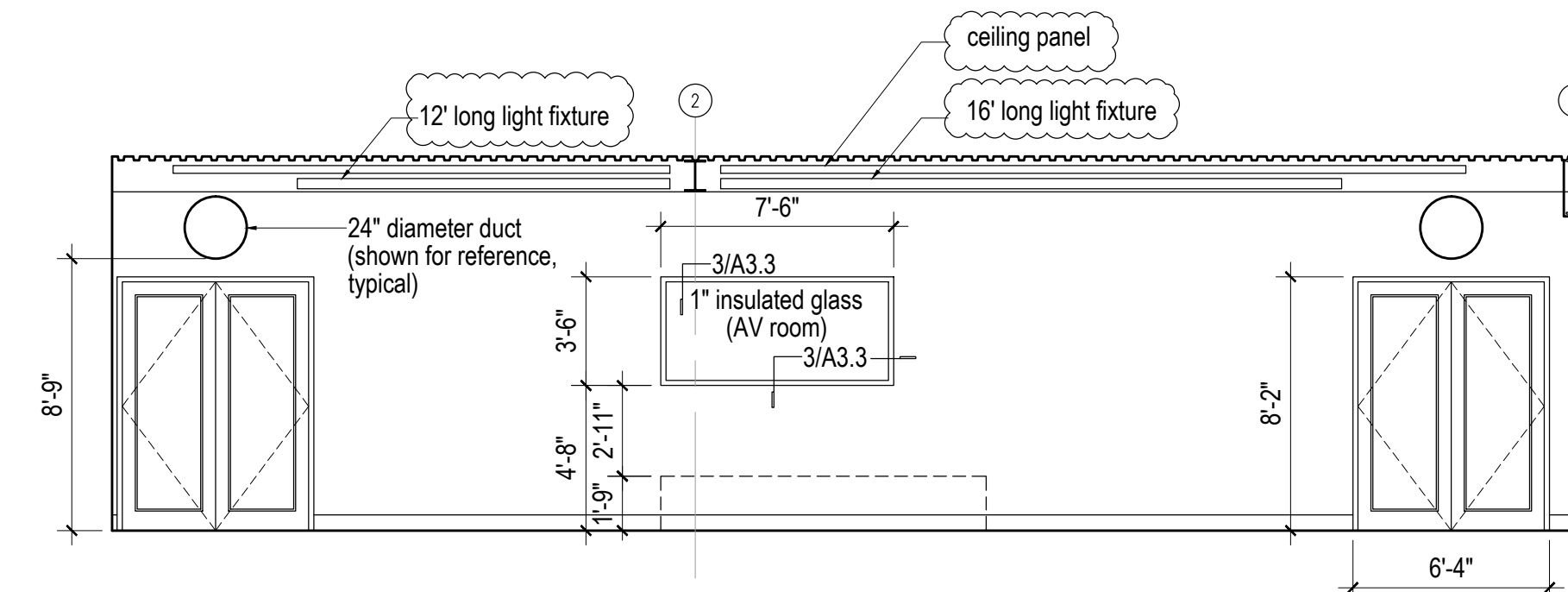

**C Events Room West**  
3/16" = 1'-0"

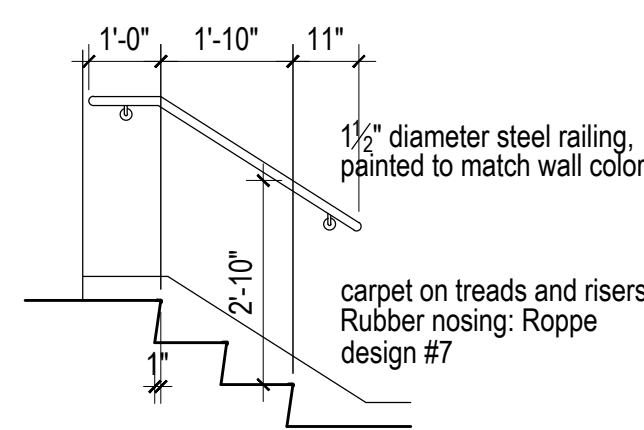

**P Stair to Stage**  
3/8" = 1'-0"

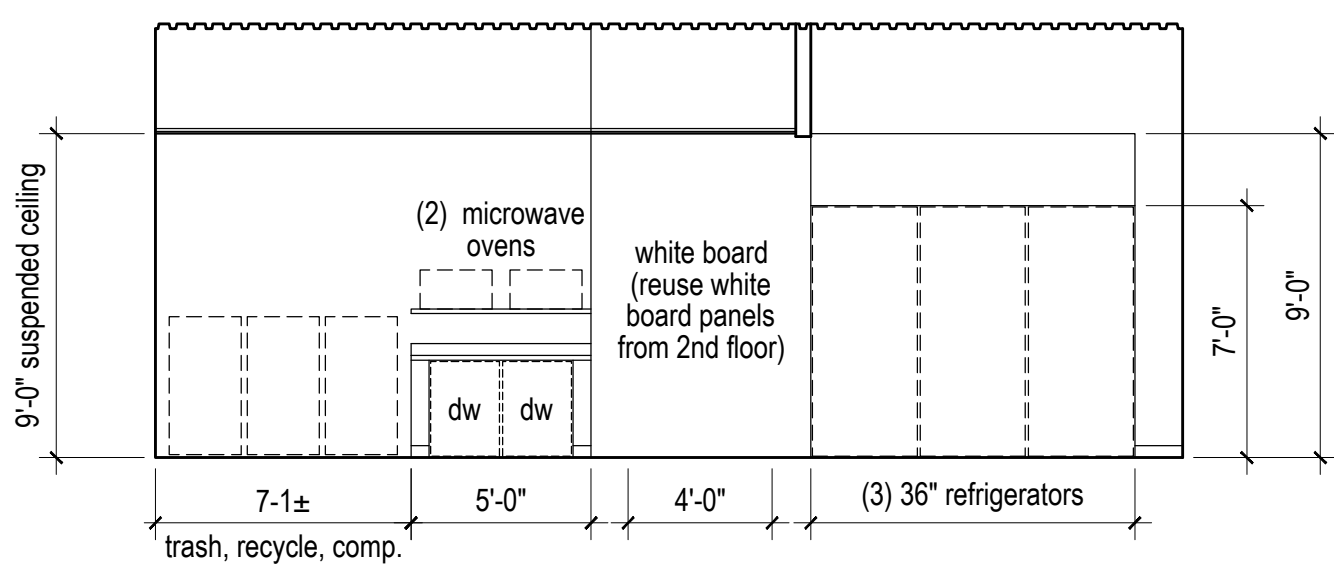

**I Back Kitchen south**  
3/16" = 1'-0"

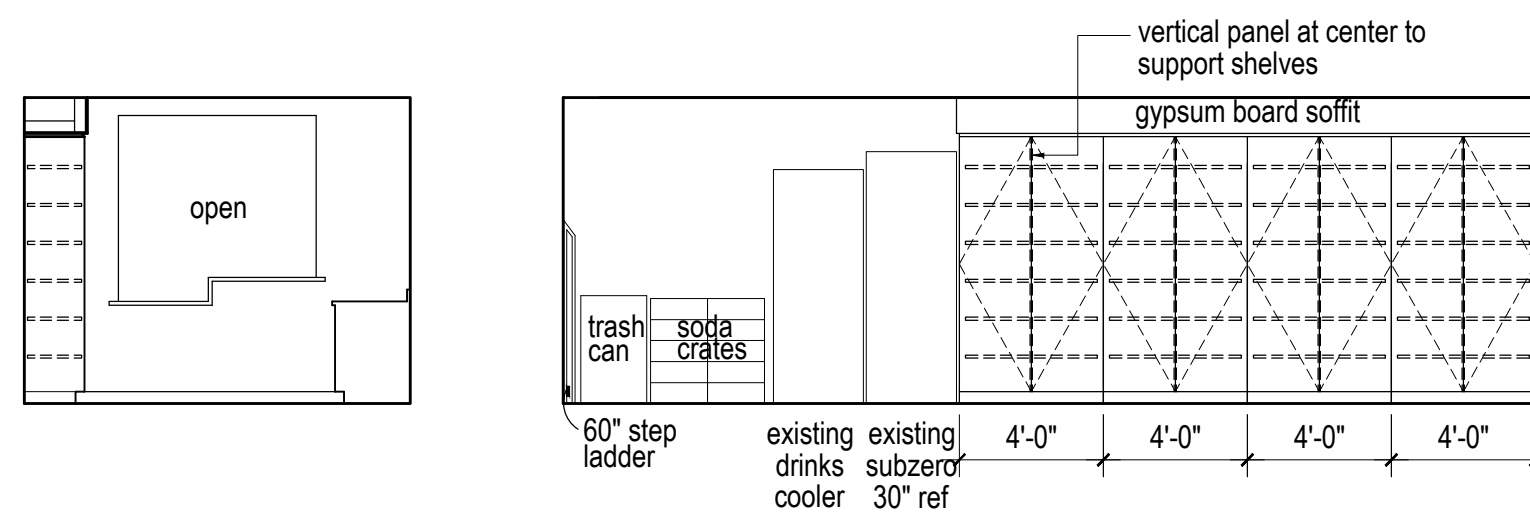

**H catering west**  
3/16" = 1'-0"

**G catering south**  
3/16" = 1'-0"

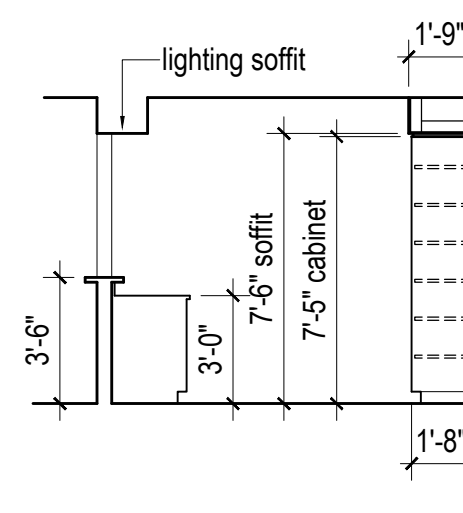

**F catering east**  
3/16" = 1'-0"

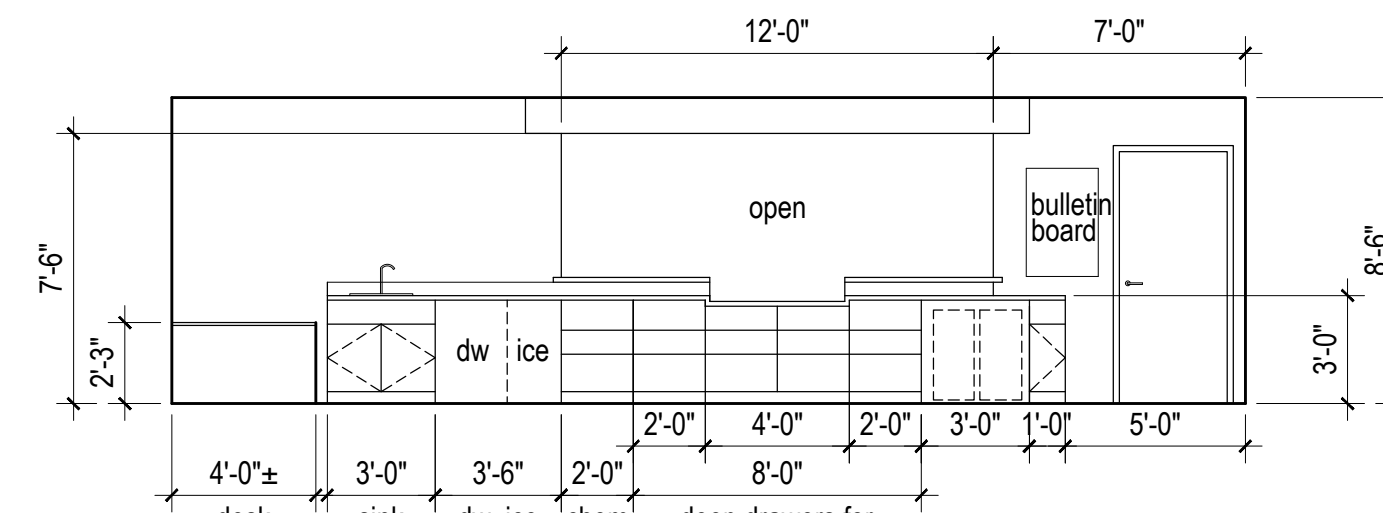

**E catering north**  
3/16" = 1'-0"

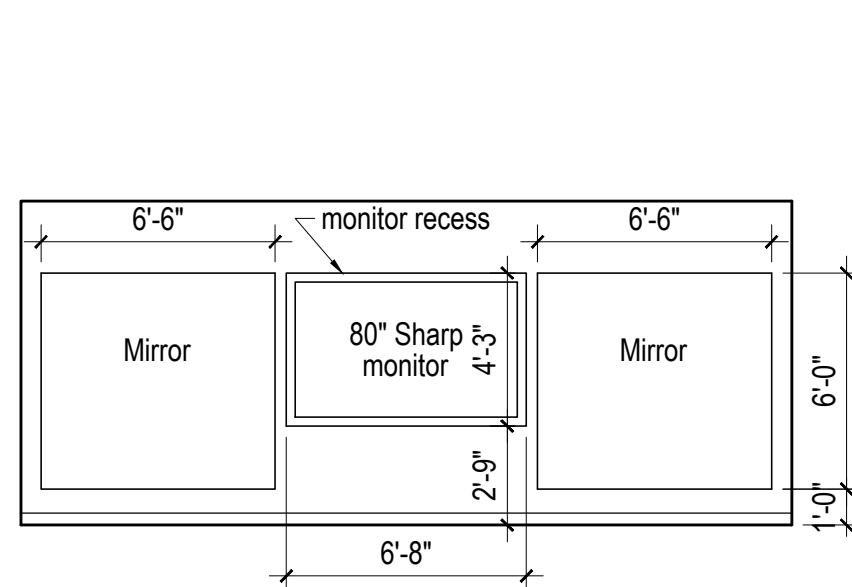

**O Basement Spin Room end wall**  
3/16" = 1'-0"

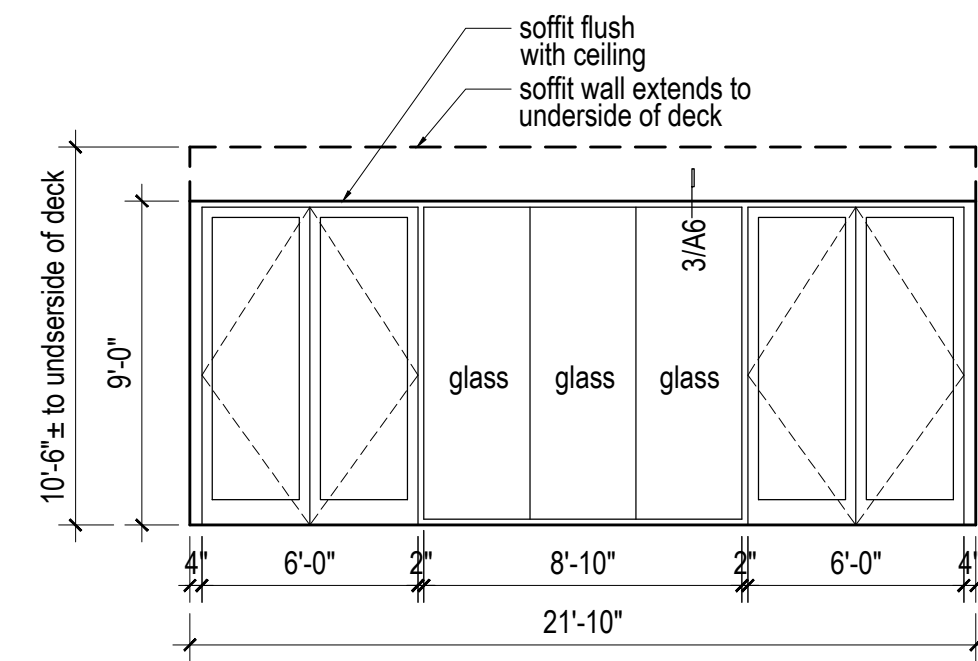

**N Basement Spin Room**  
3/16" = 1'-0"

- CABINET SPECIFICATIONS**
- Field verify dimensions and locations of cabinets. Notify Architect of any discrepancies or existing conditions that require changes to the cabinets. Cabinets shall be plastic laminate AWI Custom Grade
  - Exposed vertical exterior surfaces: Plastic laminate grade VGS
  - Post formed countertops, work surfaces: Plastic laminate grade HGP
  - Door and Drawer fronts: VGS Plastic Laminate with balance sheet at interior to match semi-exposed surface
  - Exposed interior face of drawers and door fronts: Match Exterior for material, color, pattern
  - Semi Exposed surfaces: Thermofused Melamine
  - Drawer sides, backs, and bottoms: 1/2" Melamine drawer box
  - Concealed surfaces: backer/balance sheet, manufacturer's option
  - backs of access panels with exposed plastic laminate surfaces: hpdI, grade bkl
  - cabinet box edges: .018 pvc edgeband matching or coordinating laminate in color, pattern, and finish
  - Adjustable Shelves
  - adjustable shelf edges: .018 pvc tape matching or coordinating with interior finish
  - door and drawer face edges: 3mm pvc edging, color to be determined
  - wood grain laminate: follow graining as depicted on elevations
  - Shop drawings shall show locations for in-wall blocking. Verify blocking prior to installation
  - provide filler panels scribed to walls at end of cabinet runs
  - provide a closer panel at all inside corners between wall cabinets.
  - attach cabinet to wall with #10 x 3" washer head screw at spacing per AWI standards
  - provide 8mm dowels with lockweld glue adhesive, 1 15/16" maximum from each edge or end and 96mm maximum o.c. between dowels
  - Provide separate ladder base and finish with vinyl floor base

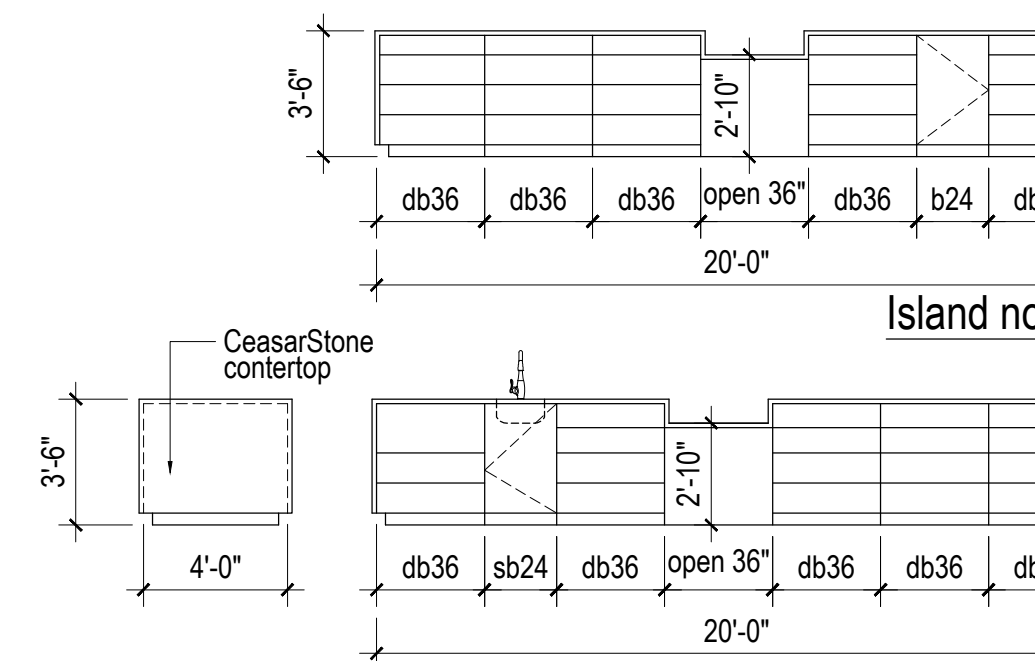

**M End**  
3/16" = 1'-0"

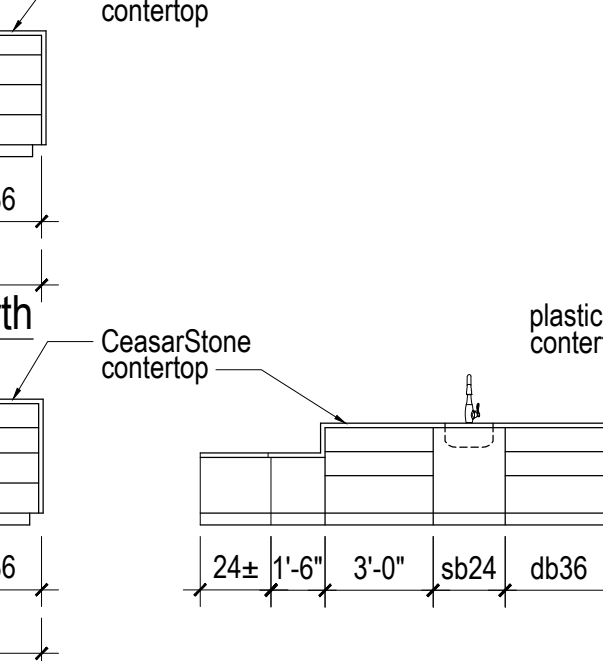

**L Island south**  
3/16" = 1'-0"

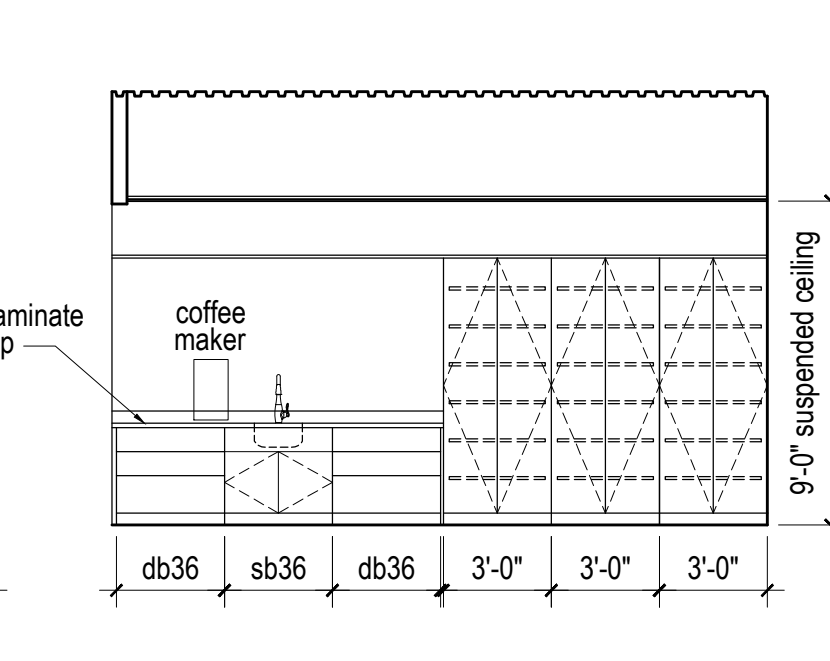

**K Window Counter west**  
3/16" = 1'-0"

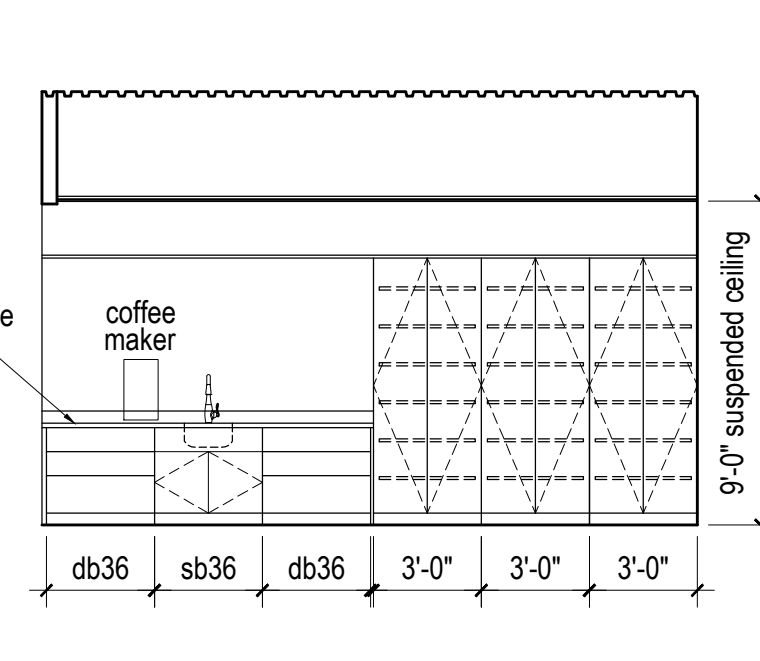

**J Back Kitchen north**  
3/16" = 1'-0"

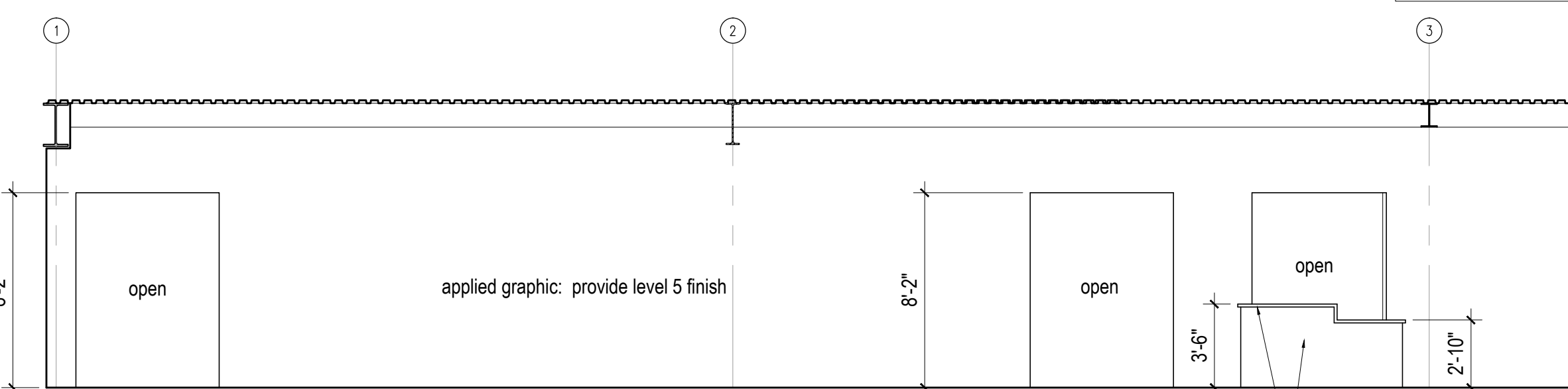

**Q Curved Wall in Lobby**  
3/16" = 1'-0"

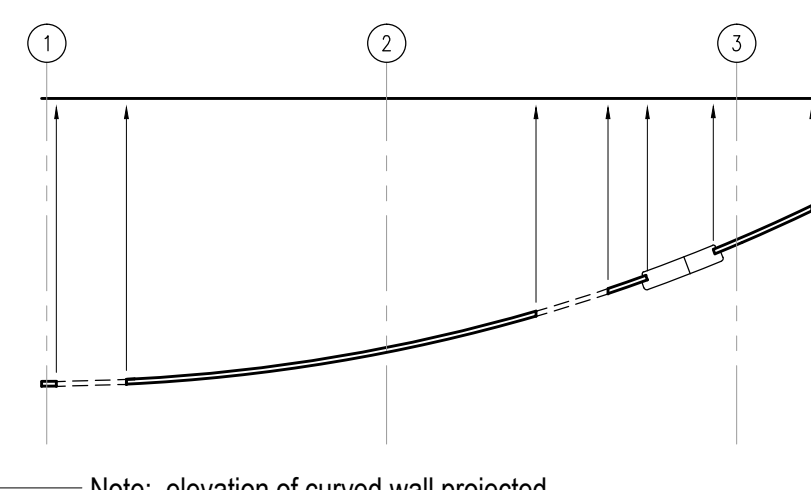

- CABINET HARDWARE:**
- 3" brushed stainless steel wire pulls
  - Blum Clip 120 Hinges
  - Blum 175H960 Mounting Plates
  - Allen Field HD Shelf Clips - clear
  - KV8450 FM Soft-Close Drawer Slides, full extension 100lb class
- Edge Banding: (colors to be determined)
- Doors 3mm Charter Industries  
Carcass VST  
Shelves .018 Charter Industries PVC

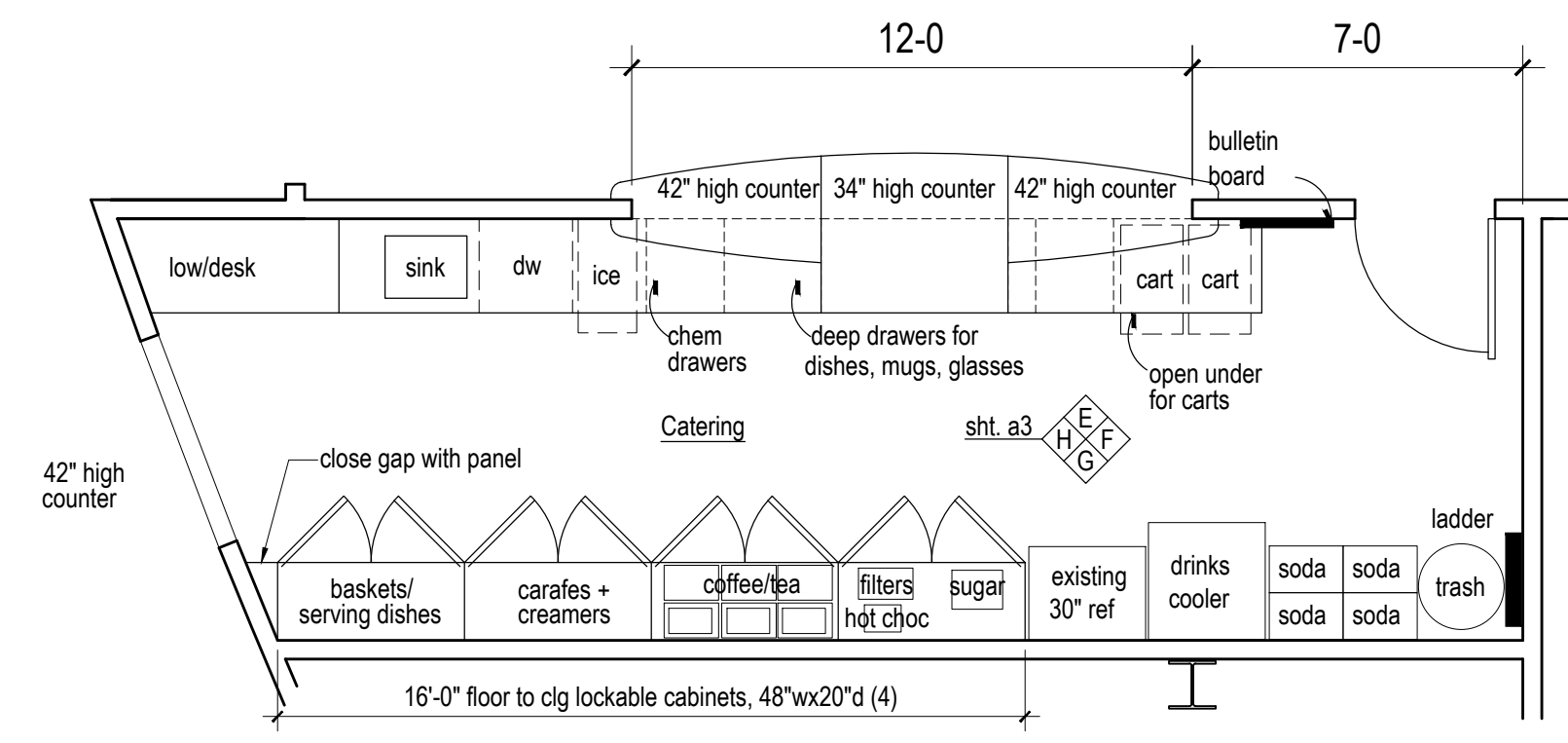

**Reference Plan at Catering Kitchen**  
1/4" = 1'-0"

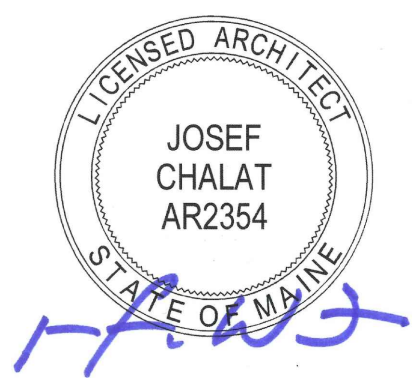

**wtf**  
workplace  
transformation  
facilitation

Lisa Whited  
Chief Transformation Officer  
207.329.2189 lisa@workplaceff.com

Michael Barton  
Value and Constructability Analyst  
207.939.5432 michael@workplaceff.com

Robert Brohu  
Creative Direction + Branding  
207.450.5494 robert@workplaceff.com

Josef Chalot  
Maine Licensed Architect  
207.318.3234 AzimuthBlu@gmail.com

**Project:**

**CIEE**  
Council on International Educational Exchange  
(Custom House Square Office Building)  
Renovations  
Basement  
1st Floor  
2nd Floor  
3rd Floor

300 Fore Street, Portland  
Maine  
CBL: 029 K00601A  
Zoning District:  
B3 Downtown Business Zone

Owner/Tenant: CIEE  
261 Commercial Street  
Portland Maine, 04101

Owner/Tenant Contact  
Anthony Newton, Facilities Manager  
207.632.1825

**PC Construction,**  
Construction Manager  
131 Presumpscot Street  
Portland, ME 04103  
Contact: Jared Ballard  
207.874.2323 x106  
jballard@pcconstruction.com

Date  
10/8/2015  
Permit: 1st floor, basement

Sheet Title  
**Interior Elevations**

Sheet Number

**a3.1**