

wtf
workplace
transformation
facilitation

Lisa Whited
Chief Transformation Officer
207.329.2189 lisa@workplaceeff.com

Michael Barton
Value and Constructability Analyst
207.939.5432 michael@workplaceeff.com

Robert Brohu
Creative Direction + Branding
207.459.5454 robert@workplaceeff.com

Josef Chalot
Maine Licensed Architect
207.318.3234 azimuhliu@gmail.com

Project:

CIEE
Council on International Educational
Exchange
(Custom House Square Office Building)
Renovations
Basement
1st Floor
2nd Floor
3rd Floor

300 Fore Street, Portland
Maine
CBL: 029 K00601A
Zoning District:
B3 Downtown Business Zone

Owner/Tenant: CIEE
261 Commercial Street
Portland, Maine, 04101

Owner/Tenant Contact:
Anthony Newton, Facilities Manager
207.632.1825

PC Construction,
Construction Manager
131 Presumpscot Street
Portland, ME 04103
Contact: Jared Ballard
207.874.2323 x106
jballard@pconstruction.com

Date:
10/8/2015
Permit: 1st floor, basement

Sheet Title
Basement Floor Plan

Sheet Number

a1.0

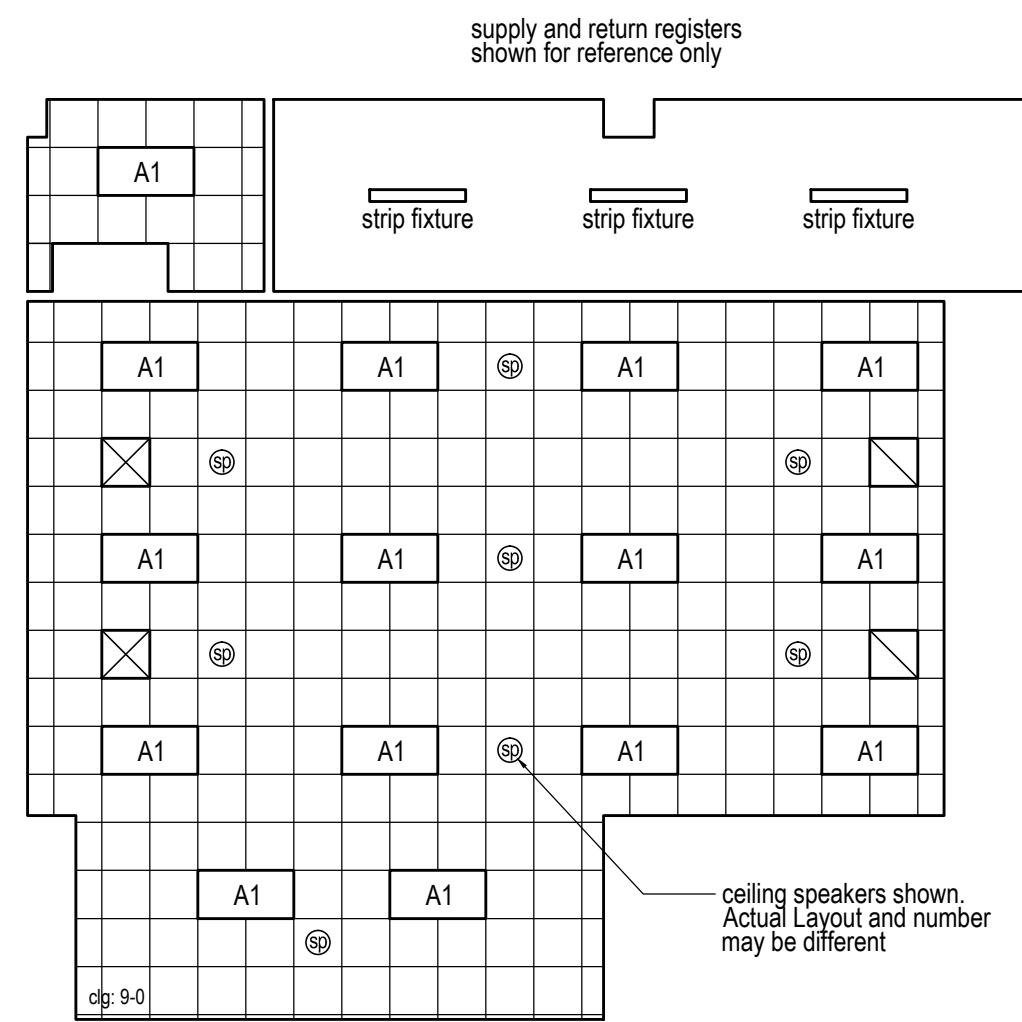

Ceiling Plan
Scale: 1/8" = 1'-0"

Wall Mounted Mirrors:
Walker Mirror, 1/2" mirror with polished edges
complying with ASTM C 1503-01 Standard
Specifications for Silvered Flat Glass Mirror
mirrors shall be no closer than 3" from room corners
J molding, continuous at top and bottom.
CRL Deep Nose 1/2" Channel, Satin Anodized finish
Mirror Mastic: Palmer Mirro-Mastic
Mounting Height: Top of mirror @ 7' AFF
Coordinate and provide blocking for mirrors and J moldings

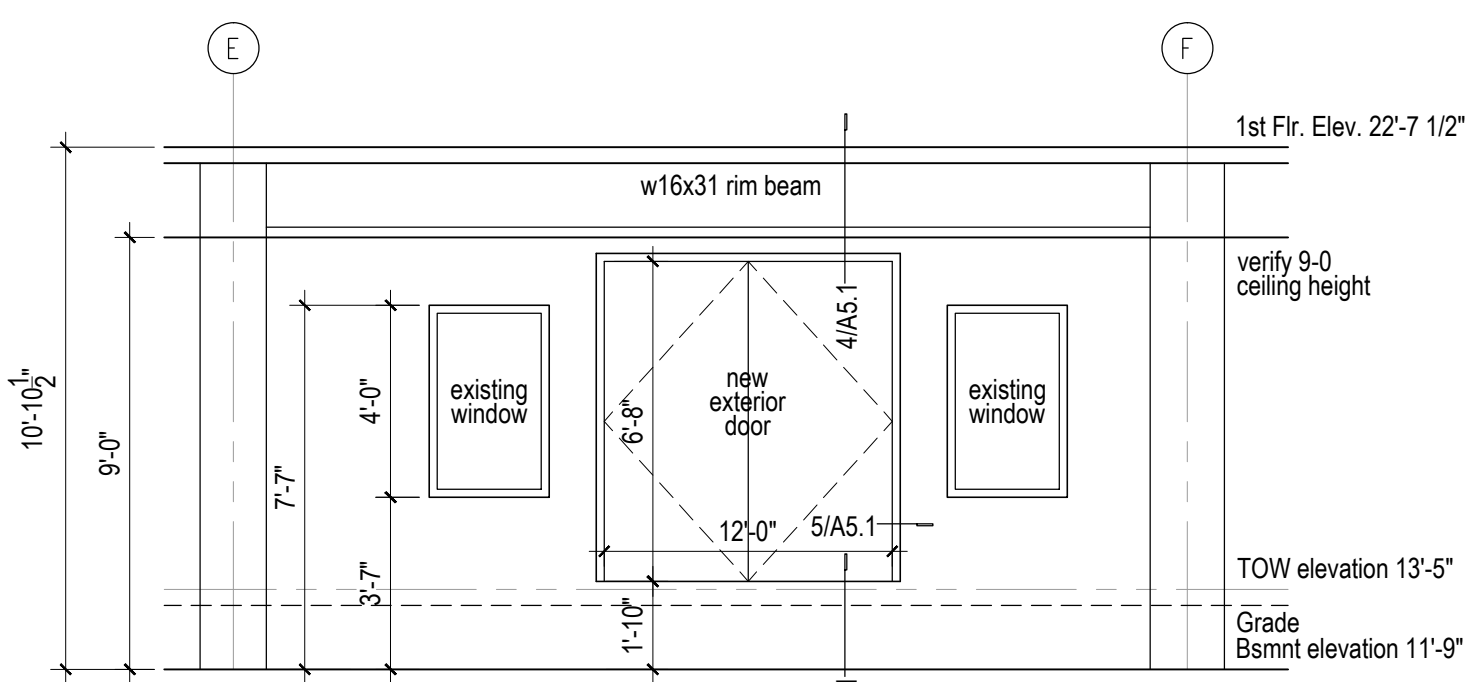

1 Interior Elevation at new Access Door
Scale: 1/4" = 1'-0"

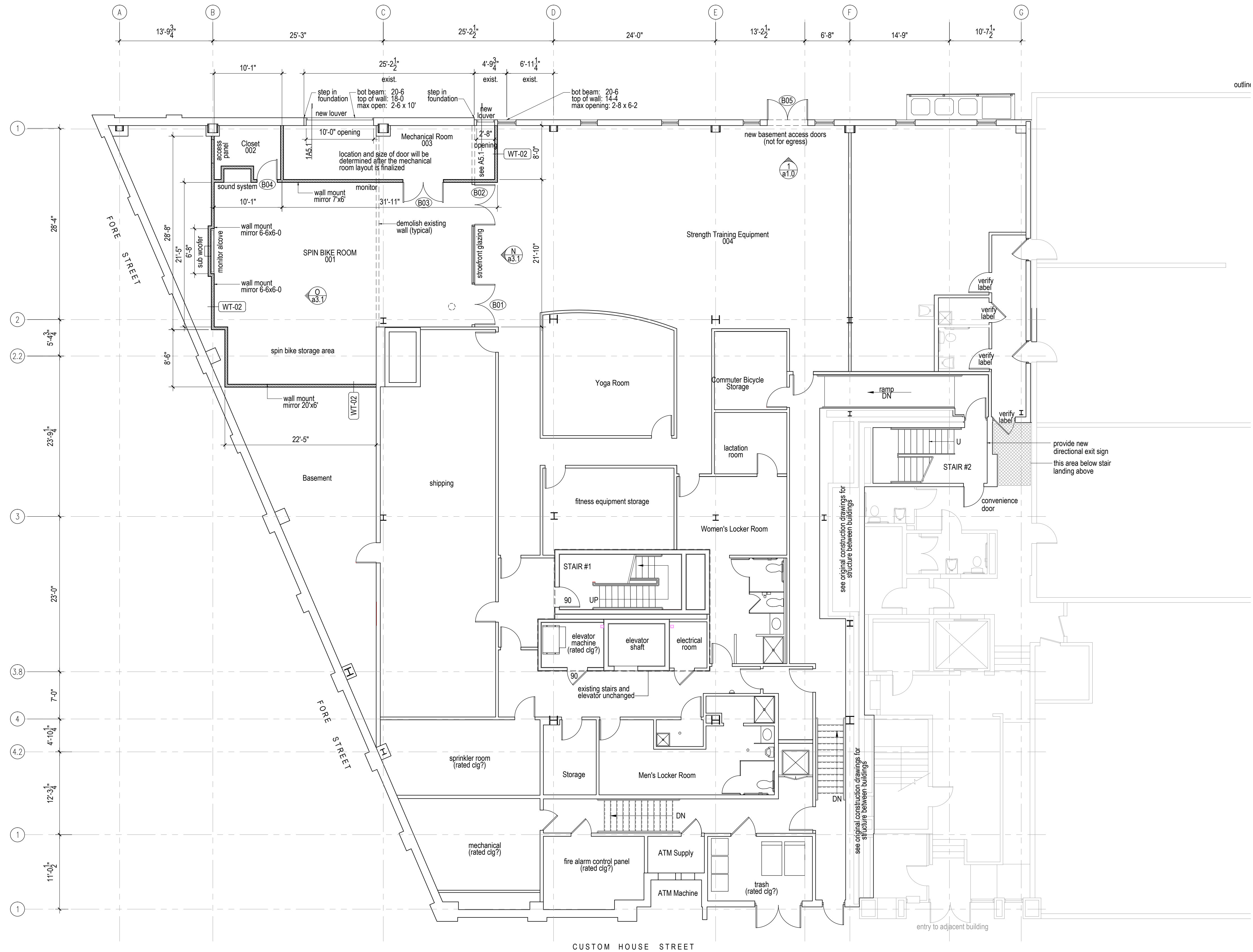

Basement Floor Plan
Scale: 1/8" = 1'-0"

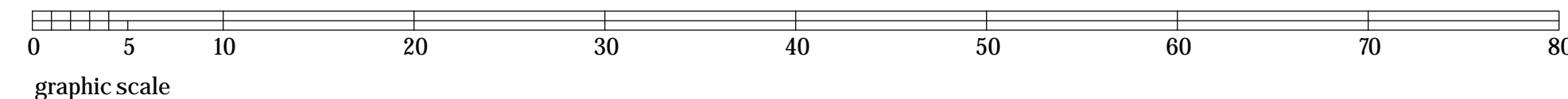

← north