

Reference Site Plan



Reference Photo

General Notes:

- Separate plans shall be submitted for modifications to the following systems
1. Suppression
  2. Detection
  3. Alarm
  4. HVAC
  5. Electrical

List of Drawings

Cov	Cover Sheet
Ref-1	2nd Floor Travel Distances
Ref-2	2nd Floor Travel Distances
Ref-3	2nd Floor Occupant Load
Ref-4	3rd Floor Occupant Load
D1	Demolition Floor Plans
A1	2nd Floor Plan
A2	3rd Floor Plan
A3	2nd Floor Ceiling Plan
A4	3rd Floor Ceiling Plan
A5	storefront plans, elevations, details
A6	cross section, details, painting



Lisa Whited  
Chief Transformation Officer  
207.329.2189 lisa@workplaceeff.com

Michael Barton  
Value and Constructability Analyst  
207.939.5432 michael@workplaceeff.com

Robert Brohu  
Creative Direction + Branding  
207.450.5494 robert@workplaceeff.com

Josef Chalut  
Maine Licensed Architect  
207.318.3234 AzimuthBlu@gmail.com

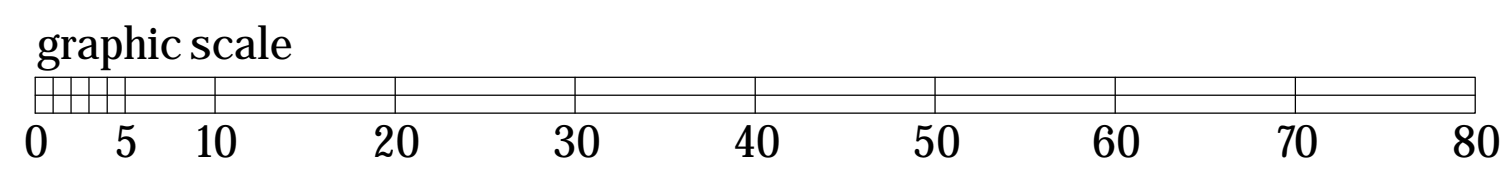

2nd Floor Area of Work: 9,844

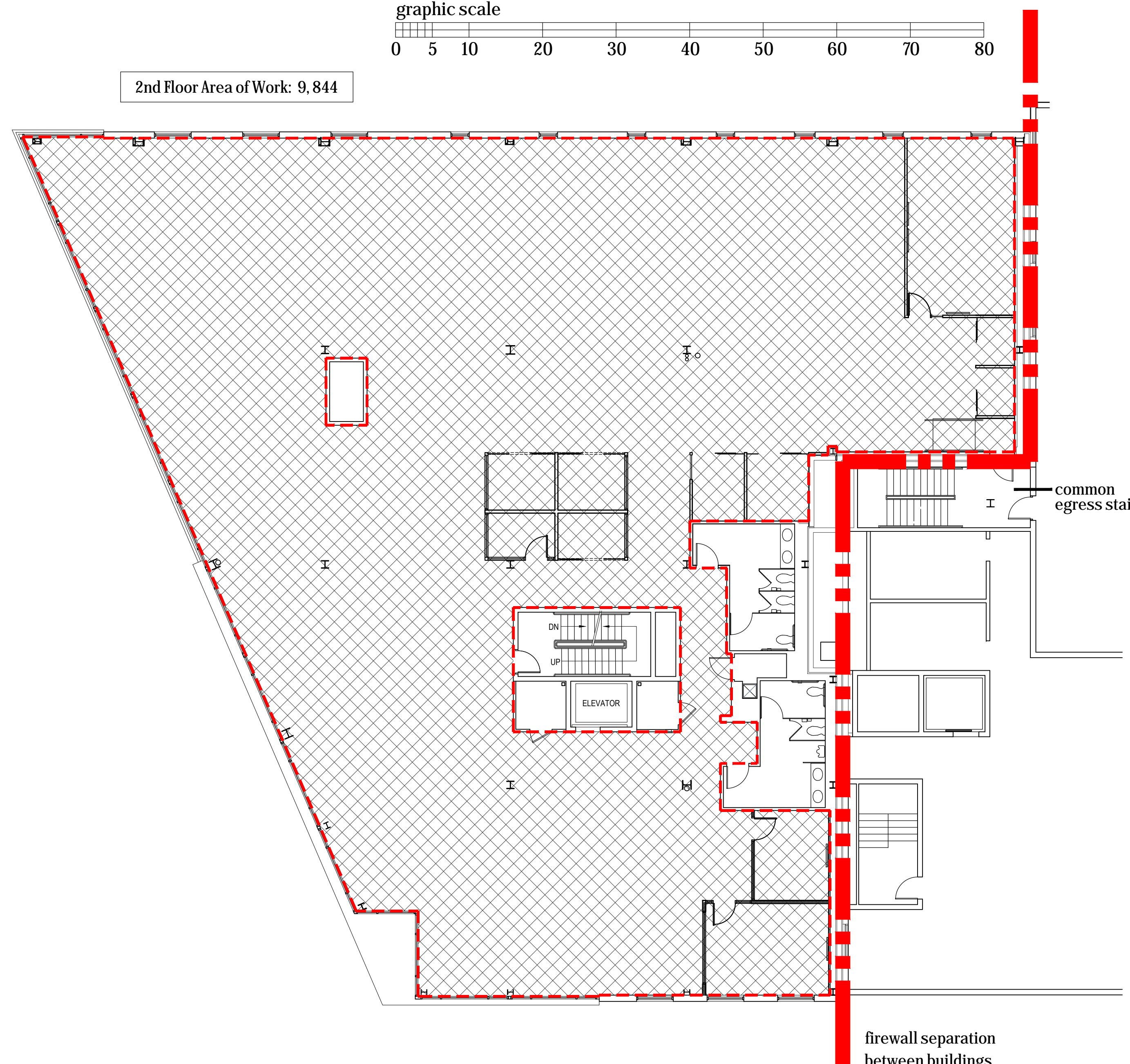

**2nd Floor Demolition Plan**  
Scale: 3/32" = 1'-0"  
← north

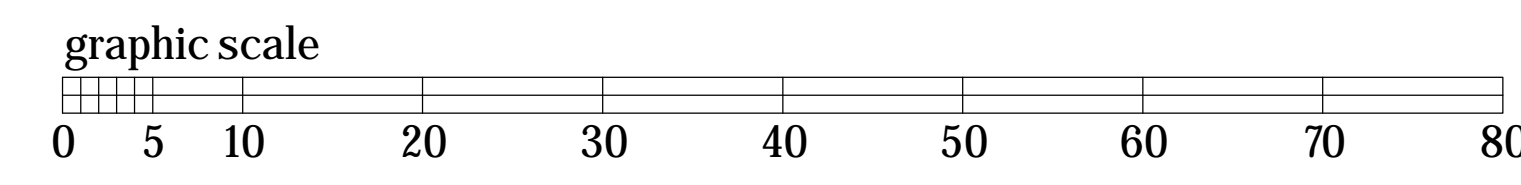

3rd Floor Area of Work: 9,604

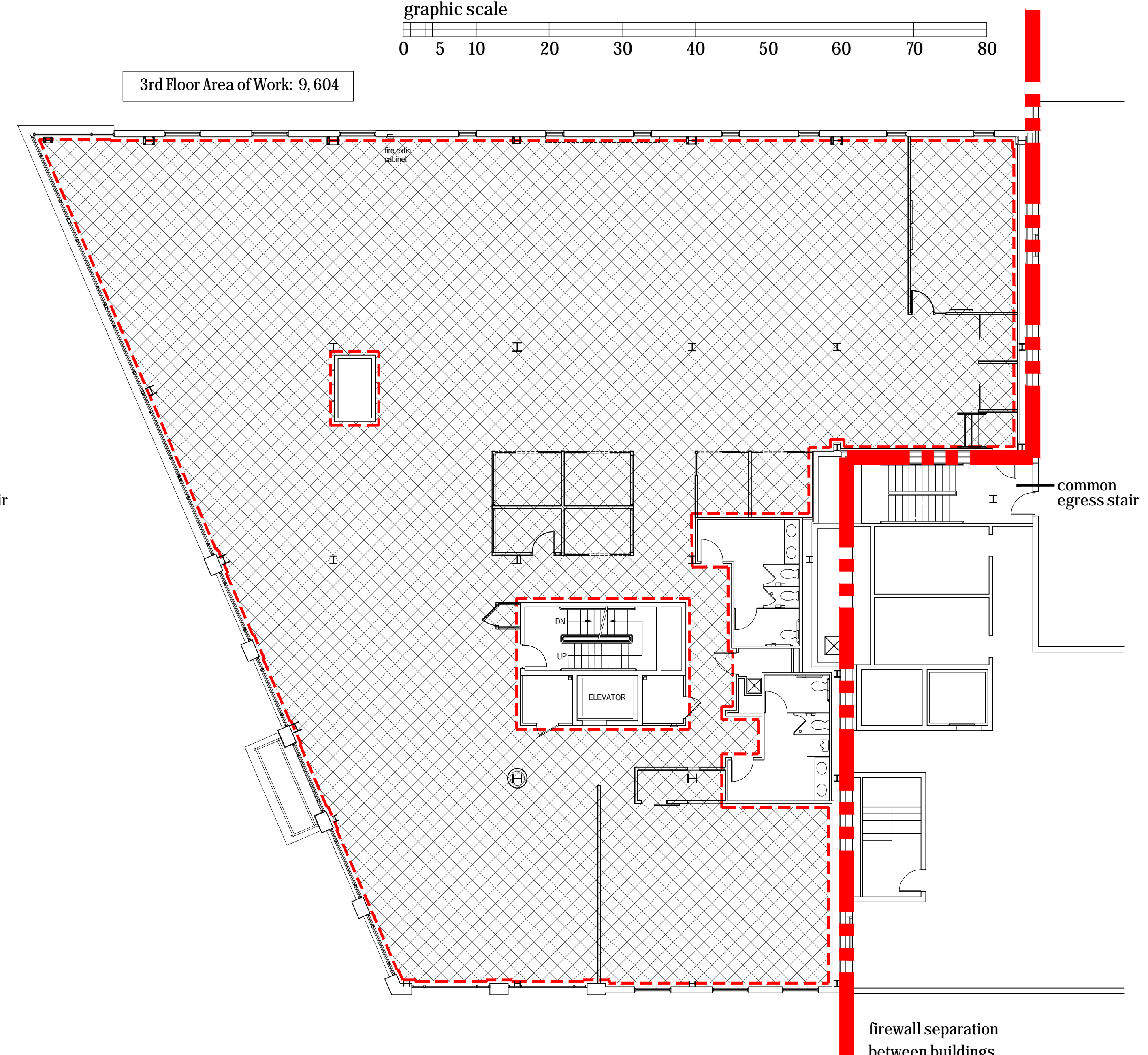

**3rd Floor Plan**  
Scale: 3/32" = 1'-0"  
← north

Project:

CIEE  
Council on International Educational Exchange  
(Custom House Square Office Building)  
Tenant Improvements to 2nd & 3rd floors

300 Fore Street, Portland Maine  
CBL: 029 K00601A  
Zoning District:  
B3 Downtown Business Zone

Owner/Tenant: CIEE  
261 Commercial Street  
Portland Maine, 04101

Owner/Tenant Contact  
Anthony Newton, Facilities Manager  
207.632.1825

PC Construction, Construction Manager

131 Presumpscot Street  
Portland, ME 04103  
Contact: Jared Ballard  
207.874.2323 x106  
jballard@pccoconstruction.com

Date: 8/2/2015 Purpose: City of Portland Permit

Sheet Title  
**Area of Work, Description**

Sheet Number

**Cov**