

KEYED NOTE:

- 8 PROVIDE WIRING TO OUTDOOR CONDENSING UNIT ACCU-1 - REFER TO MANUFACTURER WIRING DIAGRAMS FOR ADDITIONAL INFORMATION

NOTE:

- 1 SEE SHEET E-001 FOR LEGEND AND GENERAL NOTES.

KEYED NOTE:

- 1 RECONNECT BATHROOM EXHAUST FAN TO NEW LIGHTING CONTROL DEVICE IN BATHROOM - REFER TO DRAWING EL101 FOR ADDITIONAL INFORMATION.
- 2 PROVIDE ATM POWER THROUGH RECESS WITHIN NEW CONCRETE SLAB. POWER CABLES SHALL BE CONNECTED TO ATM VIA LFCM (MIN. SIZE 3/4"). COORDINATE WITH ATM MANUFACTURER INSTALLATION INSTRUCTIONS FOR EXACT LOCATION OF CONDUCTOR/CONDUIT ENTRANCE INTO EQUIPMENT. INTENT IS FOR CONDUCTORS TO BE EXTENDED FROM LOCATION OF EXISTING ATM TO BE REMOVED.
- 3 PROVIDE RECESSED FLOOR BOX EQUAL TO WIREMOLD, CAT. NO. EFB45S-OG. FLOOR BOX SHALL BE PROVIDED WITH (2) DUPLEX RECEPTACLES AND (4) CAT. 6 DATA JACKS. DATA JACKS SHALL BE INSTALLED SUCH THAT (2) DATA JACKS ARE LOCATED IN A SINGLE GANG OF THE FLOOR BOX. BOX SHALL BE PROVIDED WITH FLUSH STYLE COVER EQUAL TO WIREMOLD, CAT. NO. EFB45BT** (FINISH TBD BY ARCHITECT). COORDINATE EXACT LOCATION OF FLOOR BOX WITH OWNER AND FURNITURE LAYOUT PRIOR TO ROUGH-IN.
- 4 EXISTING DOMESTIC WATER HEATER (DWH-1) AND ASSOCIATED DISCONNECT SWITCH TO REMAIN.
- 5 RECEPTACLES SHALL BE INSTALLED BEHIND CABINETS FOR COFFEE MAKER AND BEVERAGE COUNTER. COORDINATE INSTALLATION DETAIL WITH ARCHITECTURAL DETAILS.
- 6 CONNECT NEW DEVICE TO EXISTING CIRCUIT.
- 7 HEAT TRACE CONTROLLER AND ASSOCIATED CABLES - CONTROLLER AND HEAT TRACE PROVIDED BY DIV. 22. ALL WIRING ASSOCIATED WITH SYSTEM BY DIV. 26. REFER TO PLUMBING DRAWINGS FOR ADDITIONAL INFORMATION.

NO.	DATE	DESCRIPTION
0	02.13.18	ISSUED FOR CONSTRUCTION

ISSUED FOR CONSTRUCTION
02.13.18

SMRT Architects and Engineers
144 Fore Street
Portland, Maine 04104
1.877.700.7678
www.smrtinc.com

ARCHITECTURE | ENGINEERING | PLANNING | INTERIORS | ENERGY **SMRT**

TAC Architectural Group Inc.
40 Summer St., Suite 4 Bangor, ME 04401



PROJECT NORTH:



02.13.18

BANGOR SAVINGS BANK - RENOVATIONS TO 280 FORE STREET PORTLAND, MAINE

PROJECT NO: 17231
CAD DWG FILE: EP101-17231
DRAWN BY: LJW
CHK'D BY: LJW
COPYRIGHT: 2018

FIRST FLOOR POWER PLAN - PHASE 1

EP101

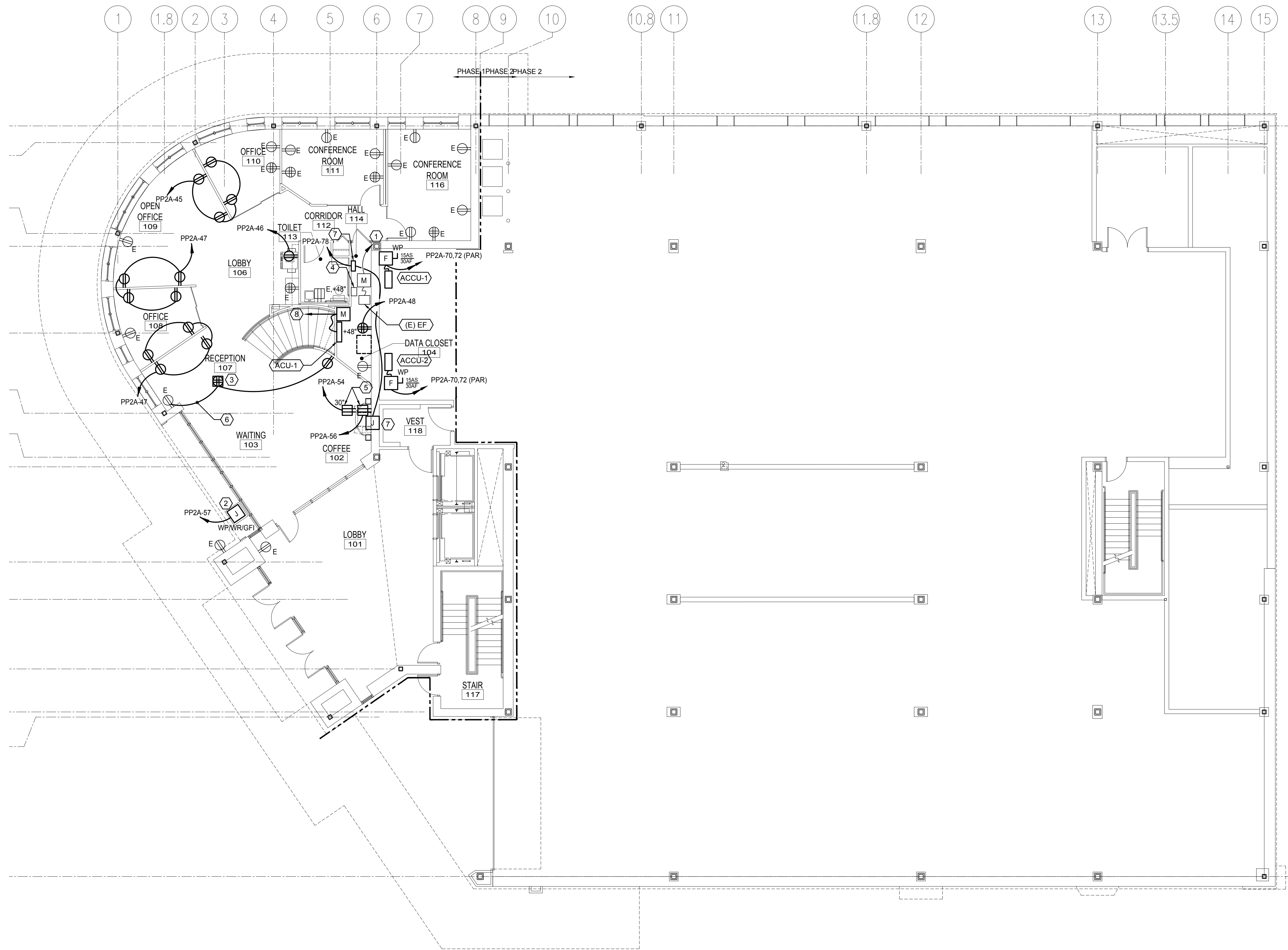

FIRST FLOOR POWER PLAN - PHASE 1
1/8" = 1'-0" A1