

KEYED NOTE:

- ⑦ CEILING RECESSED SOUND MASKING SYSTEM EMITTER - PROVIDE CAT. 6 CABLE TO SOUND MASKING CONTROL MODULE LOCATED IN DATA 207. COORDINATE EXACT PRODUCT REQUIREMENTS WITH OWNER PRIOR TO EQUIPMENT PURCHASE.

NOTE:

- 1. SEE SHEET E-001 FOR LEGEND AND GENERAL NOTES.

KEYED NOTE:

- ① RECESSED FLOOR BOX WITH (4) CAT. 6 DATA JACKS. DATA JACKS SHALL BE INSTALLED SUCH THAT (2) DATA JACKS ARE LOCATED IN A SINGLE GANG OF THE FLOOR BOX. REFER TO DRAWING EP101 FOR ADDITIONAL INFORMATION REGARDING FLOOR BOX.
- ② PROVIDE (2) 1" CONDUITS FROM DATA CLOSET 104 TO RECESS WITHIN NEW CONCRETE SLAB FOR SECURITY AND DATA CONNECTION TO NEW ATM. DATA CONDUIT SHALL CONTAIN (3) CAT. 6 CABLES FROM DATA CLOSET 104. SECURITY CONDUIT SHALL PROVIDED WITH PULL STRING FOR FUTURE WIRING BY OWNER'S SECURITY VENDOR. COORDINATE WITH ATM MANUFACTURER INSTALLATION INSTRUCTIONS FOR EXACT LOCATION OF DATA AND SECURITY CONDUCTOR/CONDUIT ENTRANCE INTO EQUIPMENT.
- ③ 12" W LADDER TRAY - MOUNT AT 8'-0" AFF FOR CABLE MANAGEMENT PURPOSES TO NEW OWNER SUPPLIED TELECOMMUNICATION RACK LOCATION.
- ④ PROVIDE (2) DATA JACKS ABOVE ACCESSIBLE CEILING FOR WIRELESS ACCESS POINT - COORDINATE EXACT LOCATION WITH OWNER PRIOR TO ROUGH-IN. HORIZONTAL CABLING TO THIS LOCATION SHALL BE CAT. 6A.
- ⑤ PROVIDE SINGLE GANG BOX AND 1" CONDUIT WITH PULL STRING TO ABOVE NEAREST ACCESSIBLE CEILING FOR FUTURE SECURITY DEVICE WIRING BY OWNER'S SECURITY VENDOR.
- ⑥ PROVIDE SINGLE GANG BOX AND 1" CONDUIT WITH PULL STRING TO DATA CLOSET 104 FOR FUTURE SECURITY DEVICE WIRING BY OWNER'S SECURITY VENDOR.

NO.	DATE	DESCRIPTION
0	02.13.18	ISSUED FOR CONSTRUCTION

ISSUED FOR CONSTRUCTION
02.13.18

SMRT Architects and Engineers
144 Fore Street
Portland, Maine 04104
1.877.700.7678
www.smrtinc.com
ARCHITECTURE | ENGINEERING | PLANNING | INTERIORS | ENERGY **SMRT**

TAC Architectural Group Inc.
40 Summer St., Suite 4 Bangor, ME 04401

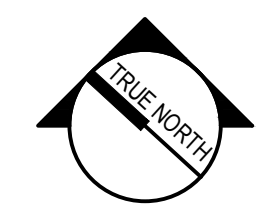

PROJECT NORTH:

**BANGOR SAVINGS BANK -
RENOVATIONS TO 280 FORE
STREET
PORTLAND, MAINE**

PROJECT NO: **17231**
CAD DWG FILE: **EY101-17231**
DRAWN BY: **LJW**
CHK'D BY: **LJW**
COPYRIGHT: **2018**

SHEET TITLE
**FIRST FLOOR
SYSTEMS
PLAN - PHASE 1**

EY101

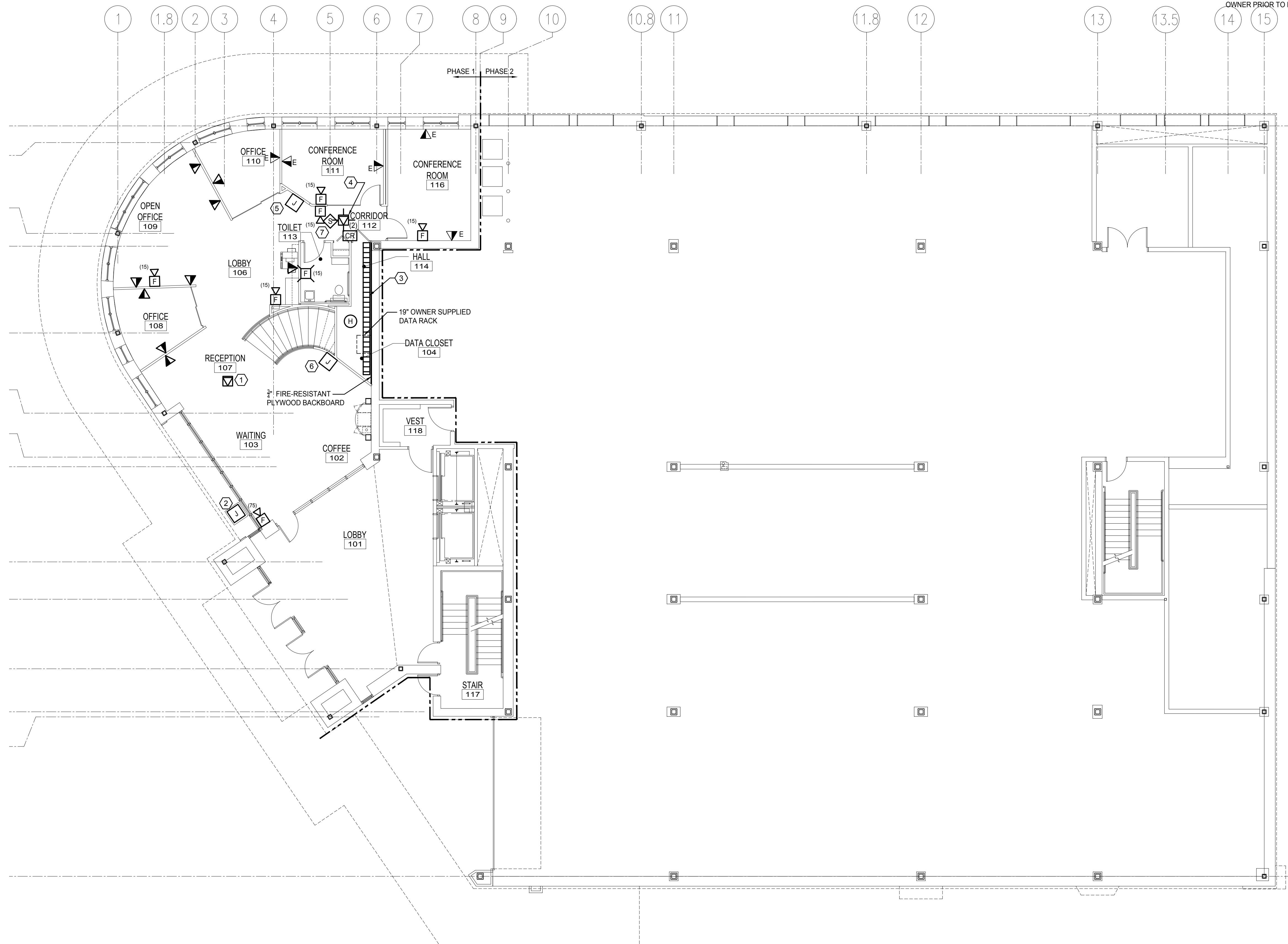

FIRST FLOOR SYSTEMS PLAN - PHASE 1
1/8" = 1'-0" A1