



© 2016 RYAN SENATORE ARCHITECTURE

3RD FLOOR RENOVATION
280 FORE STREET
PORTLAND, MAINE



RYAN SENATORE
ARCHITECTURE
565 CONGRESS STREET
PORTLAND, MAINE 04101
207-650-6414
senatorearchitecture.com

CONSULTANTS:

REVISIONS:

DATE: 04 MARCH 2016

PROJECT No. 1607

DRAWN BY: RRT

CHECKED BY: RJS

SCALE: AS NOTED

SHEET TITLE:

FLOOR PLAN
(DATA)

A1-2

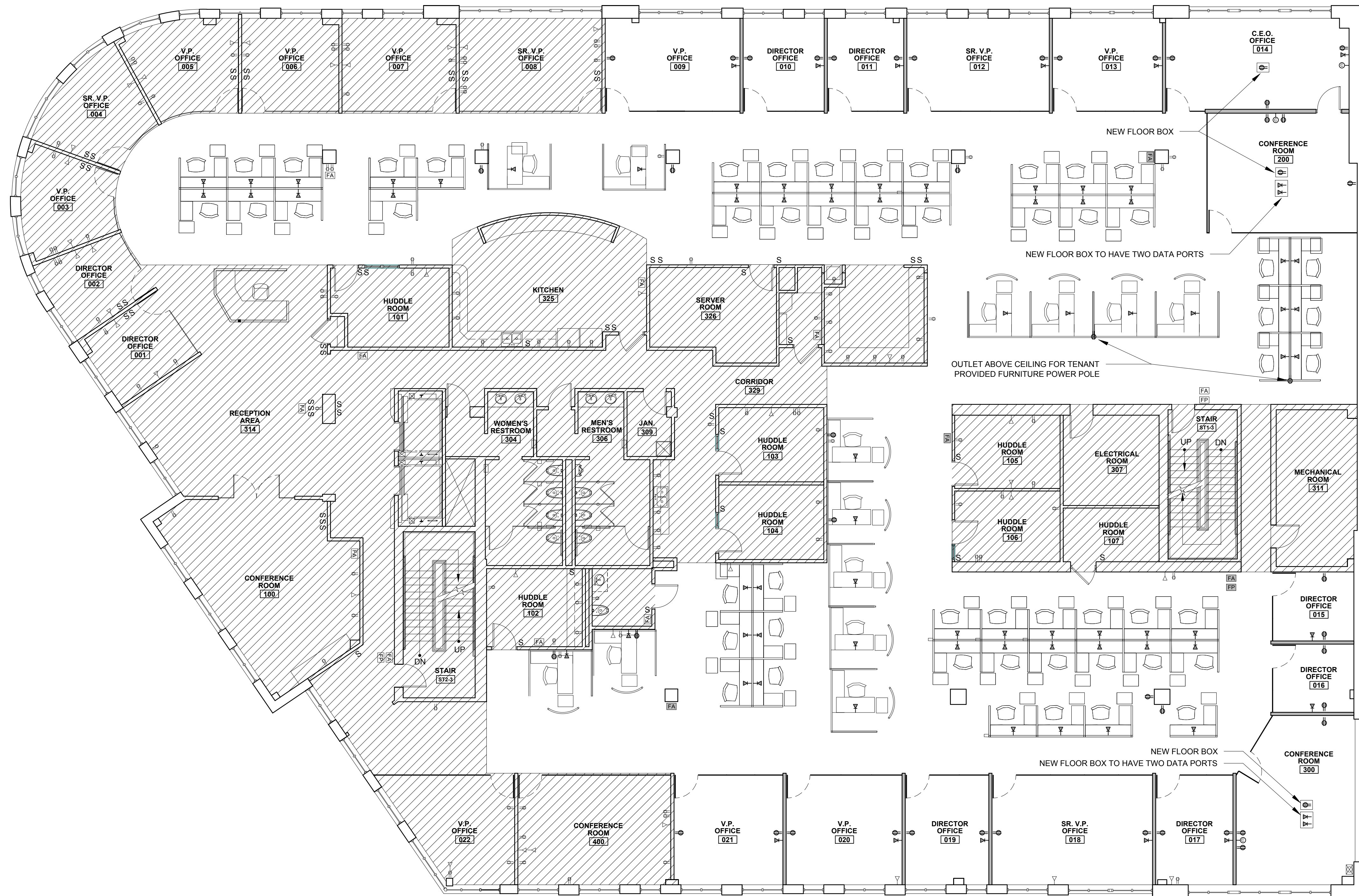

WALL LEGEND	
	NEW WALL
	EXISTING WALL

DATA LEGEND (EXISTING)	
	EXISTING DATA DROP
	EXISTING OUTLET
	EXISTING LIGHT SWITCH
	EXISTING FIRE ALARM
	EXISTING FIRE PULL

DATA LEGEND (NEW)	
	NEW DUPLEX VOICE / DATA PORT WITH CAT 6 (80 TOTAL WITH 2 LINES PER)
	NEW OUTLET
	NEW COAX
	NEW FIRE ALARM
	NEW FIRE PULL

EXISTING DATA PORT LOCATIONS TO REMAIN. NEW CABLES TO BE RUN TO EXISTING LOCATION USING CAT 6.

GENERAL NOTES

SOME OUTLETS MAY NOT BE SHOWN BECAUSE THEY WERE CONCEALED BY UNMOVABLE OBJECTS

OUTLETS, SWITCHES, FIRE ALARMS, FIRE PULLS, DATA DROPS AND CUBICAL POWER SHOWN ON PLAN ARE LOCATED IN THEIR GENERAL LOCATION, FOR EXACT LOCATION VERIFY IN FIELD

ROOMS NOT MEASURED:

- STORAGE ROOM 328
- MECHANICAL ROOM 311
- ELECTRICAL ROOM 307
- JANITOR 309
- MEN'S RESTROOM 306
- WOMEN'S RESTROOM 304
- STAIR ST1-3
- STAIR ST2-3

GENERAL NOTE:

1) FIRE ALARMS AND FIRE PULLS ARE SHOWN FOR GRAPHIC PURPOSES ONLY. DESIGN / BUILD FIRE ALARM CONTRACTOR TO BE RESPONSIBLE FOR FINAL LOCATIONS AND CODE COMPLIANCE.

1 FLOOR PLAN (DATA PLAN)
1/8" = 1'-0"