

© 2016 RYAN SENATORE ARCHITECTURE

3RD FLOOR RENOVATION
280 FORE STREET
PORTLAND, MAINE



RYAN SENATORE ARCHITECTURE
565 CONGRESS STREET
PORTLAND, MAINE 04101
207-650-6414
senatorearchitecture.com

CONSULTANTS:

REVISIONS:

DATE: 04 MARCH 2016

PROJECT No. 1607

DRAWN BY: RRT

CHECKED BY: RJS

SCALE: AS NOTED

SHEET TITLE:
FLOOR PLAN (FLOORING TYPES)

A1-1

FLOORING LEGEND	
	FLOOR TO REMAIN AS EXISTING
	NEW CARPET - (WOOD BASE TO REMAIN AS EXISTING, IN EXISTING LOCATIONS. PROVIDE NEW VINYL WALL BASE AT ALL NEW PARTITIONS)

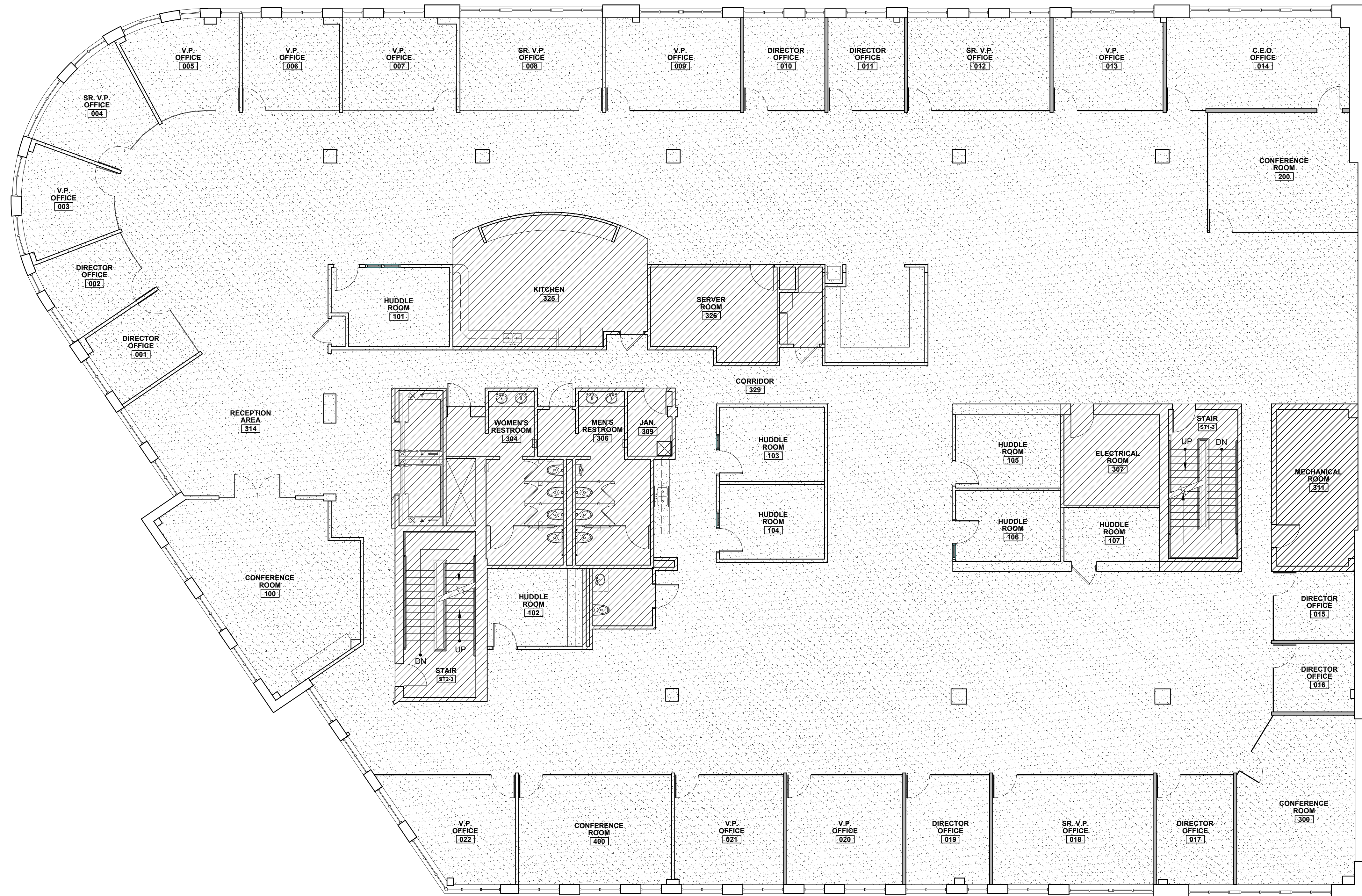

1 FLOOR PLAN (FLOORING TYPES)
1/8" = 1'-0"