

© 2016 RYAN SENATORE ARCHITECTURE

**3RD FLOOR RENOVATION**  
280 FORE STREET  
PORTLAND, MAINE



**RYAN SENATORE ARCHITECTURE**  
565 CONGRESS STREET  
PORTLAND, MAINE 04101  
207-650-6414  
senatorearchitecture.com

CONSULTANTS:

REVISIONS:

DATE: 04 MARCH 2016

PROJECT No. 1607

DRAWN BY: RRT

CHECKED BY: RJS

SCALE: AS NOTED

SHEET TITLE:

FLOOR PLAN

A1-0

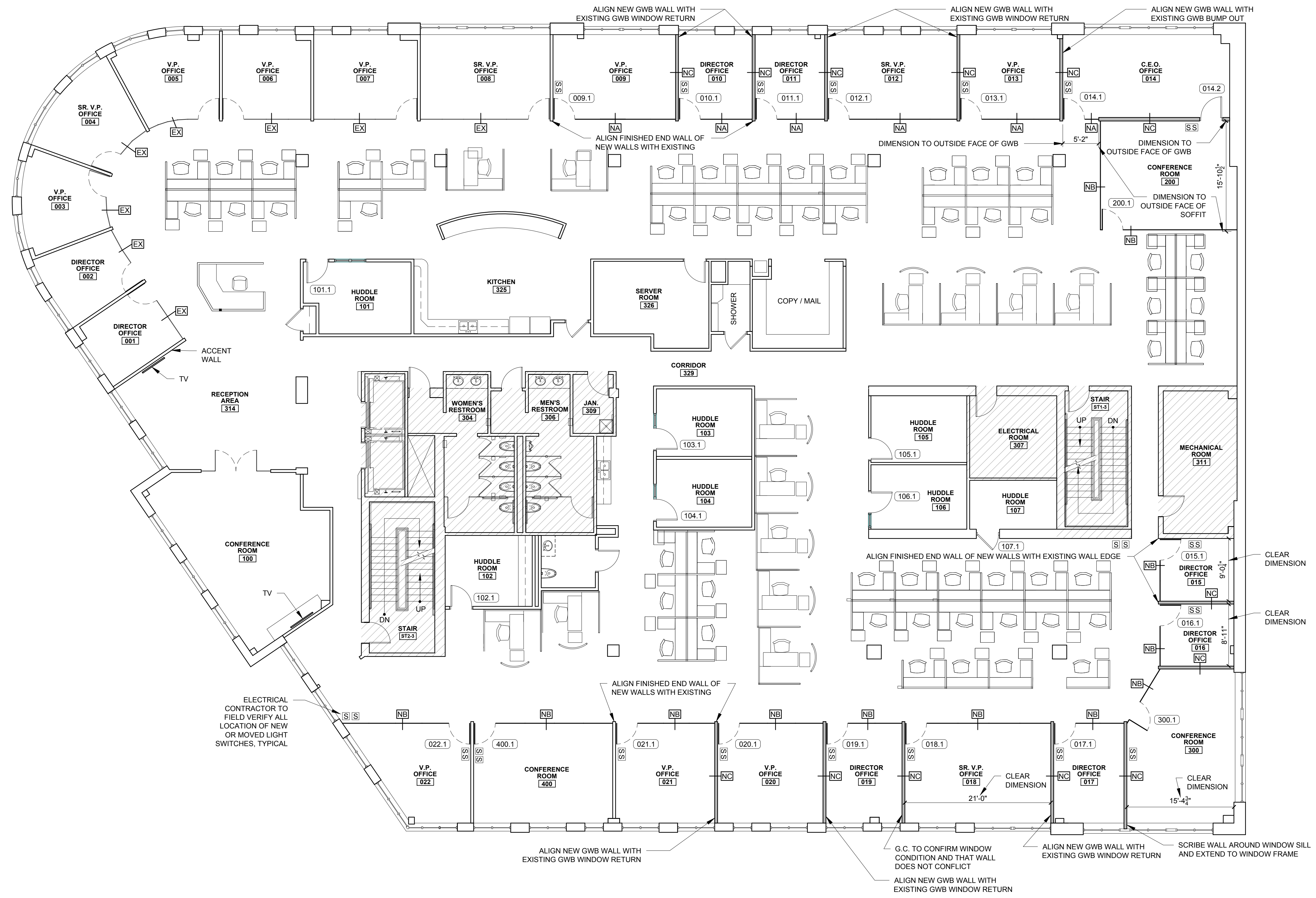

WALL LEGEND	
	NEW WALL TO UNDERSIDE OF ACT (NB)
	NEW WALL TO CEILING DECK (NA)
	EXISTING WALL
	N.I.S. (NOT IN SCOPE)
	NEW OR MOVED LIGHT SWITCH
	NEW LIGHT SWITCH (1 HALF POWER / 2 FULL POWER)

GENERAL NOTES:  
1.) AT ALL REMOVED WALLS, PATCH EXISTING WALLS TO MATCH ADJACENT

1 FLOOR PLAN  
1/8" = 1'-0"