

DOOR SCHEDULE:

NO.	LOCATION	DOOR	FRAME	HARDWARE	REMARKS
3RD FLOOR:					
300	RECEPTION	300			EXISTING. GC TO coordinate security reqs and card reader reqs with Willis.
301	COATS	301	D2 (2) 2'-0" X 8'-0"		RE-USE SALVAGED DOORS AND FRAME
302	FILE/COPY	303	D1 3'-0" X 8'-0"		RE-USE EXISTING DOORS, FRAME, & HARDWARE
303	SERVER ROOM	302			EXISTING
303	SERVER ROOM	302			EXISTING. GC TO coordinate security reqs and card reader reqs with Willis.
304	RESTROOM	304			EXISTING
305	ENTRY	305	D1 3'-0" X 8'-0"		EXISTING. GC TO coordinate security reqs and card reader reqs with Willis.
306	OFFICE	306	D3 3'-0" X 8'-0"		RE-USE SALVAGED DOOR AND FRAME
307	OFFICE	307	D3 3'-0" X 8'-0"		RE-USE SALVAGED DOOR AND FRAME
308	OPEN OFFICE				NOT USED
309	CONFERENCE	309			EXISTING
310	TEAM ROOM	310			EXISTING

HEAD & JAMB NOTES:

1.) ALL DOOR FRAMES FOR THIS PROJECT TO BE: 2" FLUSH TRIM ALUMINUM DOOR FRAMES IN CLEAR ANODIZED BY FRAMEWORKS MANUFACTURING, INC. (713.692.5222) OR WESTERN INTEGRATED MATERIALS, IN. (562.634.2823) OR APPROVED EQUAL BY VOCON. (U.O.N.) VERIFY WITH DOOR SCHEDULE. SEE DETAILS A1.2.

DOOR, FRAME & GENERAL NOTES:

- ALL HARDWARE BY DOOR SUPPLIER.
- ALL WOOD DOORS TO BE FACTORY FINISHED FLUSH SOLID CORE WOOD UNITS MANUFACTURED BY "MOHAWK" OR EQUIVALENT. DOORS TO MATCH EXISTING. G.C. TO SUBMIT SAMPLES TO VOCON FOR APPROVAL.
- SEE DETAILS THIS SHEET, A1.2, FOR DOOR AND FRAME TYPES.
- PAINTED FRAMES ARE TO BE PAINTED TO MATCH ADJACENT WALL, SEMI-GLOSS FINISH OR EQUAL.
- ALL EXIT DOOR HARDWARE ALLOWS DOOR TO BE OPENED DIRECTLY IN THE DIRECTION OF EXIT WITHOUT THE USE OF A KEY OR SPECIAL KNOWLEDGE OR EFFORT (BOCA 1017.4.1)
- PROVIDE THRESHOLDS WITH A MAXIMUM HEIGHT OF 1/2".
- ALLOWABLE CLOSER PRESSURE SHALL BE 5 POUNDS FOR INTERIOR & EXTERIOR DOORS.
- (IF REQ'D) ALL ENTRANCE DOORS SHALL BE EQUIPPED WITH DEADBOLTS HAVING 1" THROW WITH EMBEDMENT OF AT LEAST 3/4".
- (IF REQ'D) BOTH THE LATCHING AND DEADBOLT DEVICES ON EXTERIOR DOORS SHALL RELEASE WITH A SINGLE ACTION OF THE INSIDE KNOB OR LEVER.
- HINGES FOR OUT-SWINGING EXTERIOR DOORS SHALL BE EQUIPPED WITH NON-REMOVABLE HINGE PINS.
- ALL DOOR ASSEMBLY TO HAVE "ADAAG - LEVER STYLE" HANDLE- RETROFIT EXISTING DOORS TO MEET CURRENT ADA CODE STANDARDS.
- COAT HOOKS TO BE MOUNTED @ 5'-6" A.F.F.
- ALL DOOR HANDLES, PUSH/PULLS, ETC. SHALL BE CENTERED @ 30" MIN. TO 44" MAX. ABOVE FINISH FLOOR. REFER TO DOOR TYPES THIS SHEET, A1.2.

TYPICAL DOOR CLEARANCE:

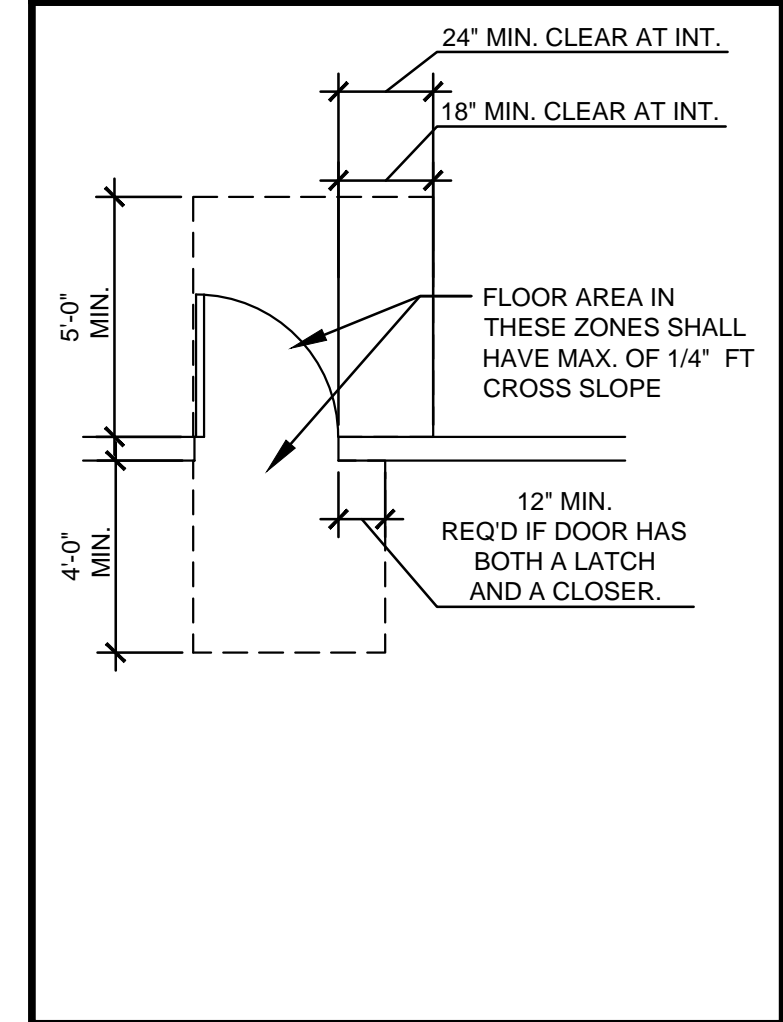

DOOR & FRAME TYPES:

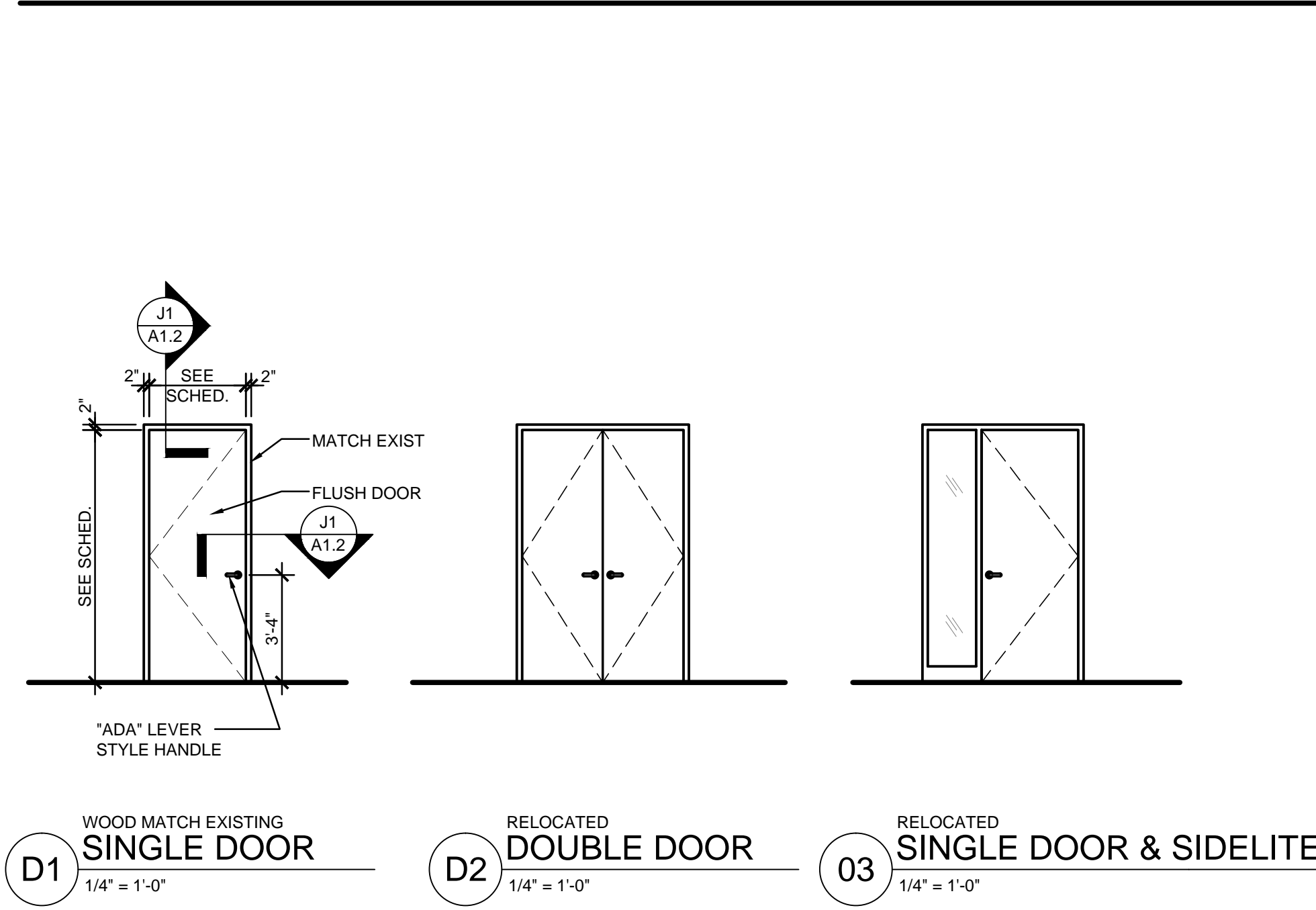

HEAD & JAMB DETAILS:

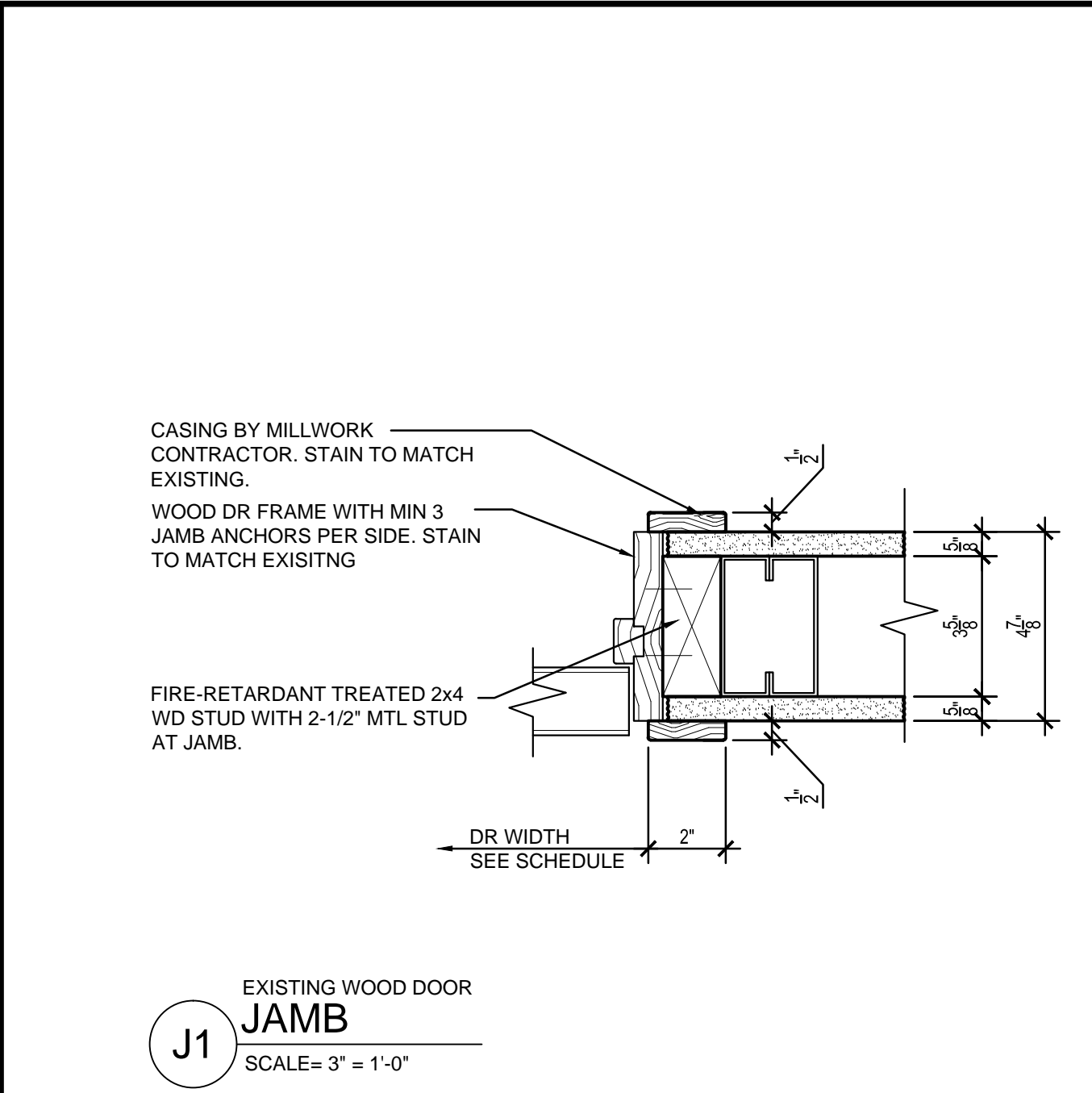

PARTITION TYPE DETAIL

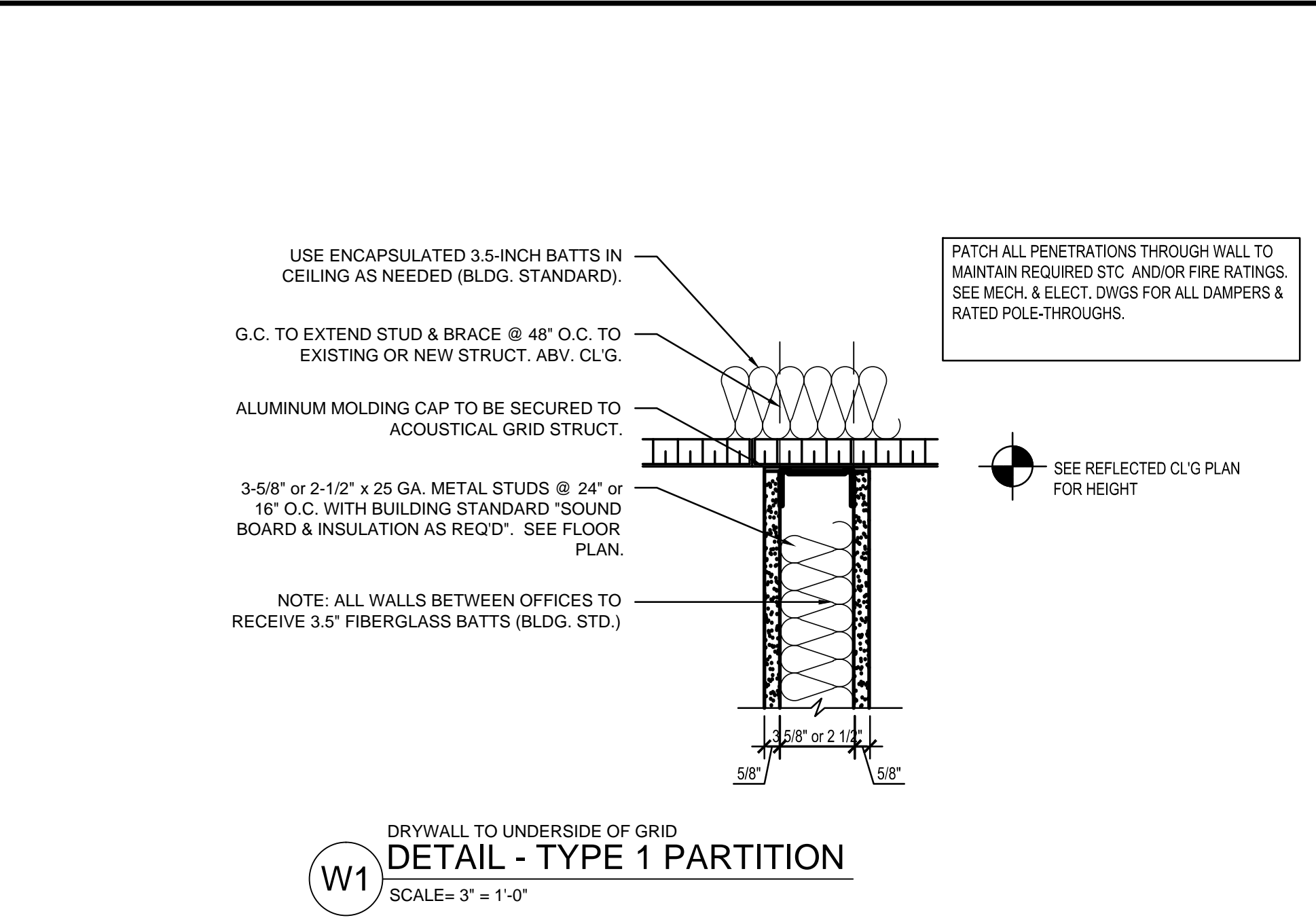

INTERIOR ELEVATIONS

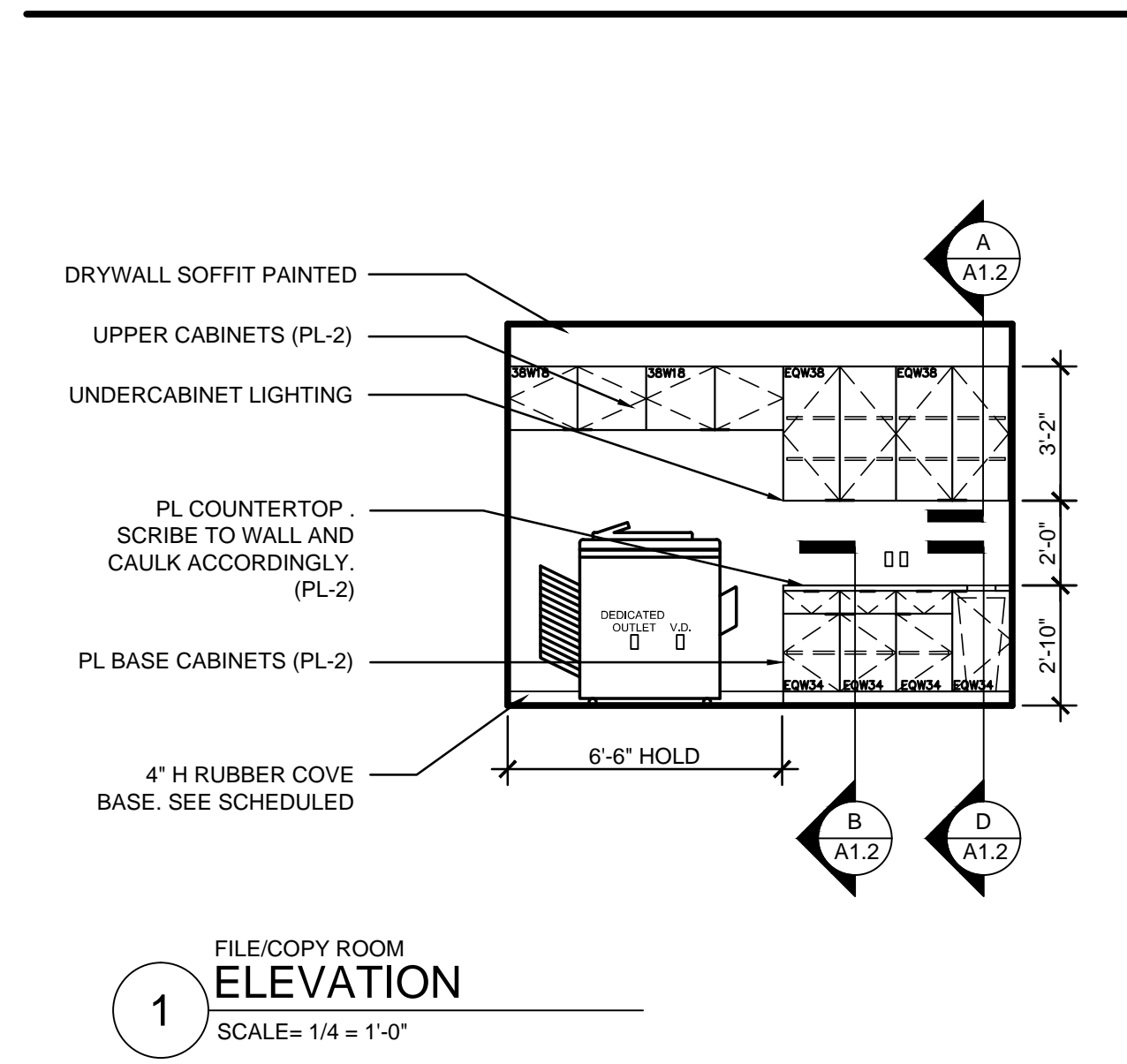

MILLWORK DETAILS

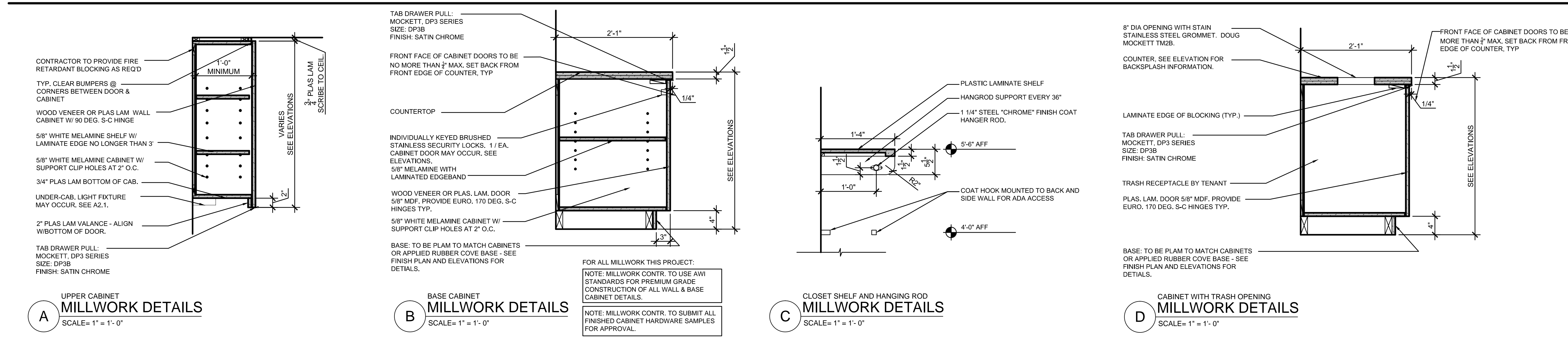

cleveland.
3142 Prospect Ave.
Cleveland OH, 44115
216.588.0800

new york.
340 Madison Ave.
Floor 19
New York, NY 10173
212.457.6246

vocon. partners llc.

I hereby certify that this drawing, Specification, plan, or report was prepared by me or under my direct supervision and that I am a duly registered Architect (or Engineer, respectively) under the laws of the State of which govern this project. **WARNING:** per LAW No person may alter these documents unless person is or under the direct supervision of the licensed record architect (or Engineer, respectively). (including all copyrights, ©JCW)

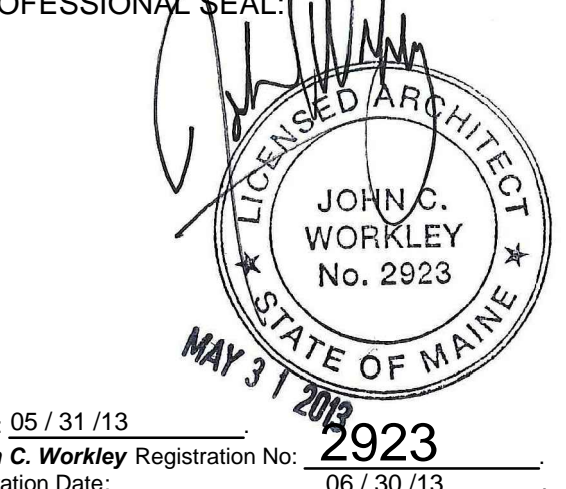

PROPOSED TENANT IMPROVEMENTS FOR:

Willis

280 FORE STREET
PORTLAND, ME

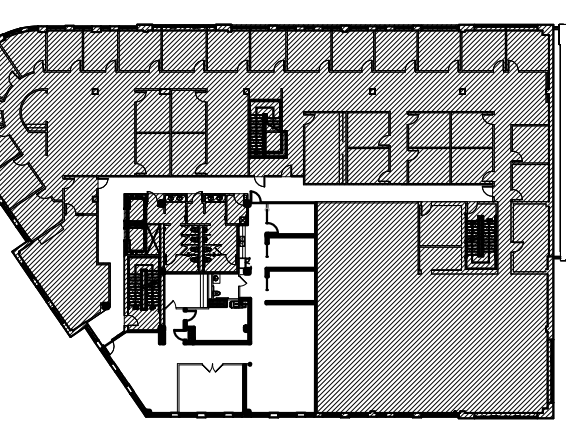

KEY PLAN

DRAWING RELEASE

No.	Date	Description
1	05/30/1213	ISSUED FOR PERMIT

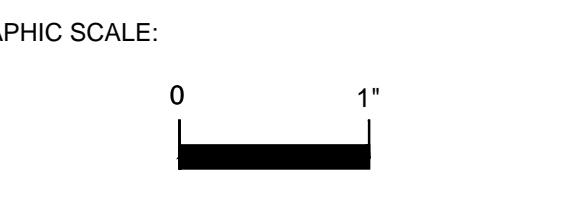

DRAWN BY: JMW
CHECKED BY: LCD
JOB NUMBER: 130417.00

DRAWING PHASE: CONSTRUCTION DOCUMENTS

SHEET TITLE:

DOOR SCHEDULE AND DETAILS

SHEET NUMBER:

A1.2