

ILLUMINATED REVERSE CHANNEL LETTERS AND STRIPES

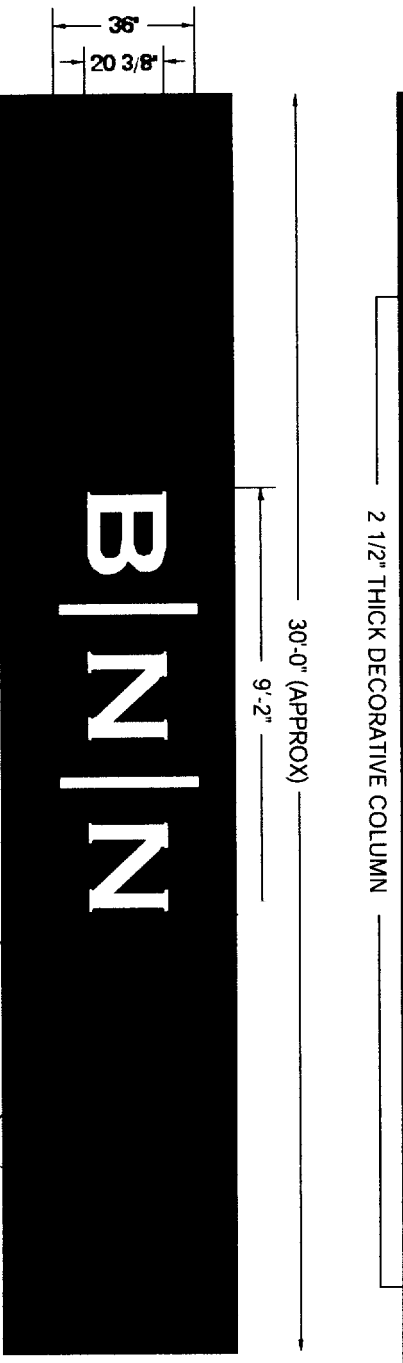

- ILLUMINATED REVERSE CHANNEL NEON LETTERS AND STRIPES
- REVERSE CHANNEL LETTERS FABRICATED WITH ALUM SHEET PAINTED GREY @RIS #838.
- ILLUMINATION BY 15mm NEON TUBESPOWERED WITH OCTOPUS SYSTEM
- LETTERS ILLUMINATED WITH WHITE NEON
- VERTICAL STRIP WITH ORIZON BLUE NEON
- LETTERS TO BE INSTALLED WITH 3 1/2" SPACING FROM EXISTING BRICK WALL EXCEPT AT COLUMN LOCATION WHERE SPACING IS 1" FROM WALL COLUMN
- HD60 MODULE LOCATED INSIDE EACH LETTERS WITH POWER SUPPLY INSIDE BUILDING

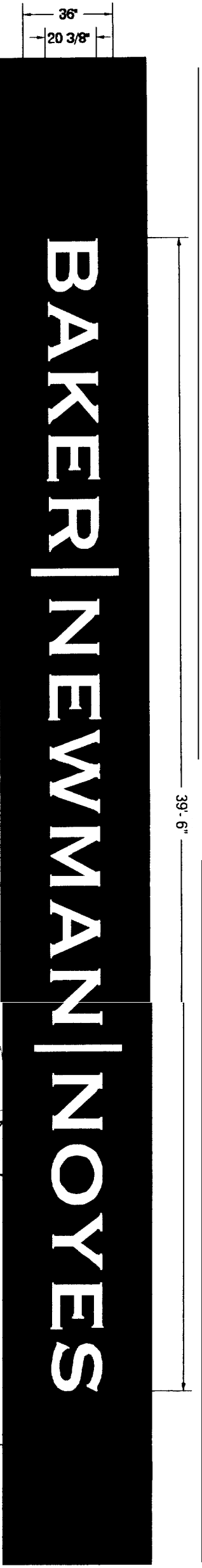
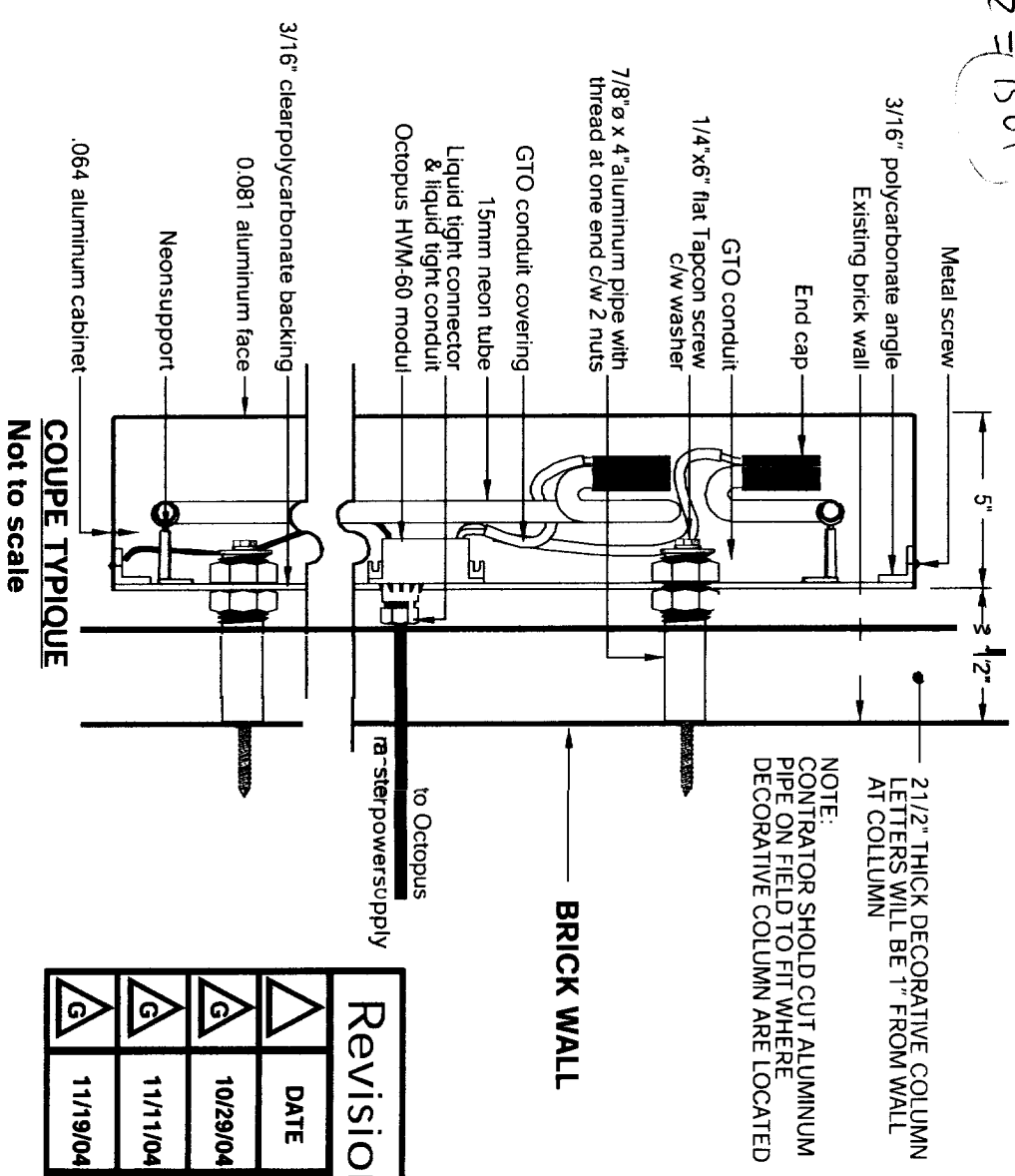

COUPE TYPIQUE
Not to scale

Revisions		
DATE	PAR BY	
10/29/04	NL	
11/11/04	JK	
11/19/04	JK	



ENSEIGNES PATTISON SIGN GROUP
1888, AV. DES RESSOURCES
POINTE-CARRÉ, QUÉBEC
CANADA H4E 1R2
Tel: 514 257-7338
Fax: 514 257-7339
1 800 561 2580

CLIENT: BAKER NEWMAN NOYES
SITE: 280, FORE STREET (PORTLAND)
CONSULTANT: JEFF DI PAOLO
DATE: 20 AOÛT 2004 PAGE: 1 DE 2
SCALE/ECH: 1/4" = 1'-0"
PROJ.: JED-20016C

DESIGNER: Diane Farfard & N. LEVESQUE

Approval / Approval BY/ PAR: _____ DATE: ____/____/____

PAR/ B
DATE: ____/____/____
CONTRAT/ CONTRACT #

www.pattisonsign.com

ILLUMINATED REVERS CHANNEL LETTERS

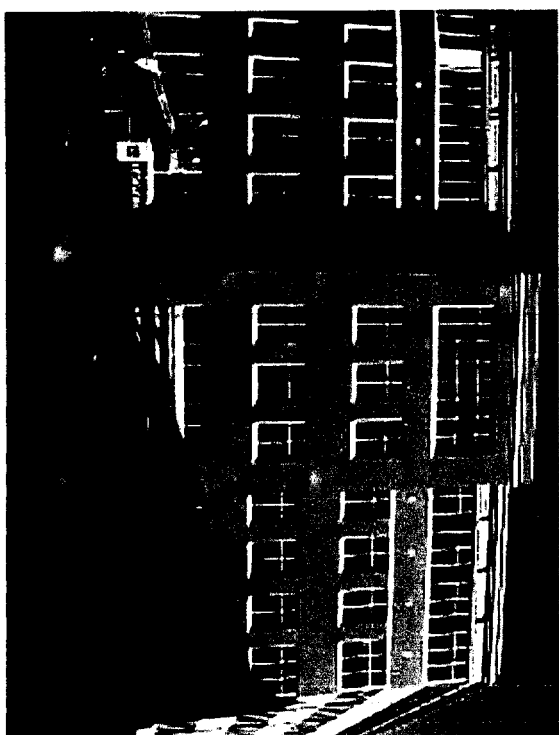
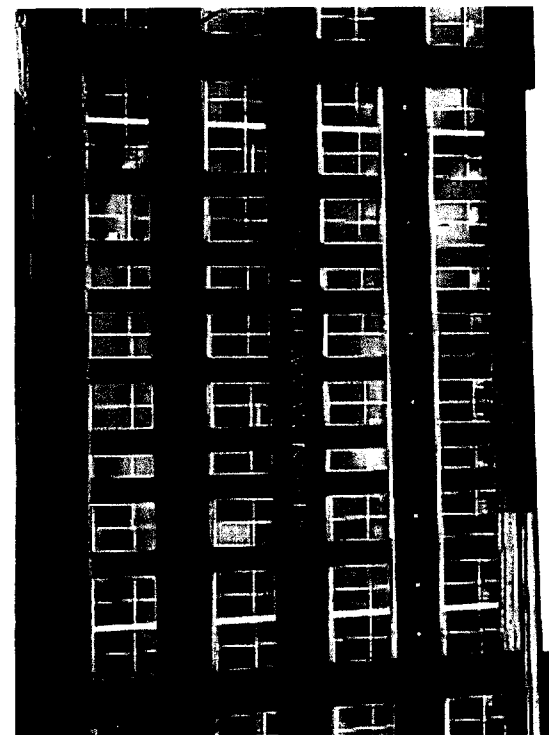
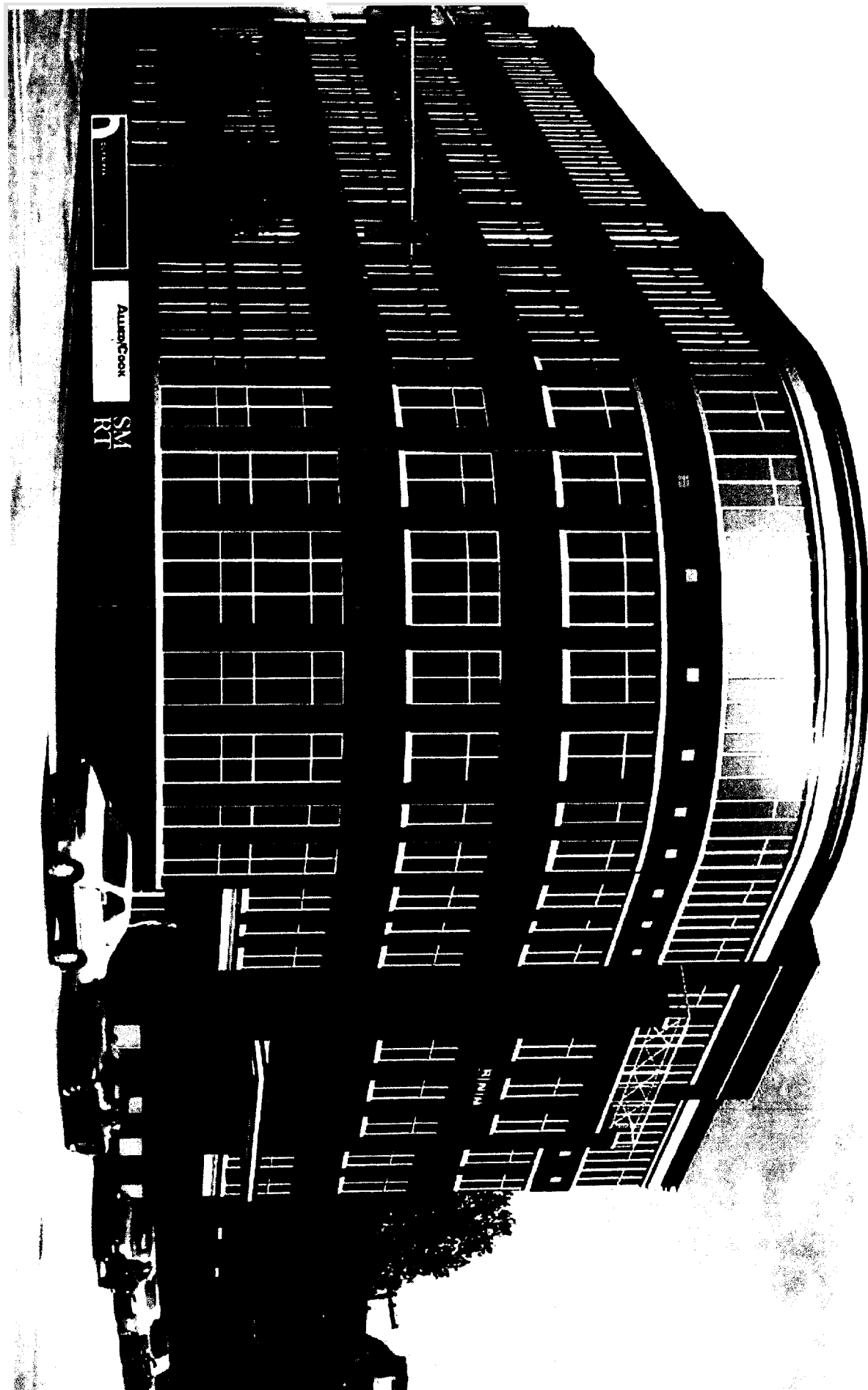

PAR/BY: _____
 DATE: _____
 CONTRAT/CONTRACT # _____

DATE: ____/____/____

Approbation / Approval BY/ PAR : _____

Revisions		
PAR	DATE	BY
△	11/11/04	JK
△	11/19/04	JK



ENSEIGNES
PATTISON
 SIGN GROUP

1888, 3014, LES SYMPHONES
 MONTEC, JULE, QUÉBEC
 CANADA H3T 1R2
 Tel: 514 251-7726
 1 800 361 2880

CLIENT: BAKER NEWMAN NOYES
 SITE: 280, FORE STREET(PORTLAND)
 CONSULTANT: JEFF DI PAOLO
 DATE: 20 AOÛT 2004 PAGE: 2DEC2
 SCALE/ECH: 1/32"
 PROJ.: JED-20016C



www.pattisonsign.com

DESIGNER: Diane Fafard

Bangor Savings Bank
4'-3" x 12'-10"

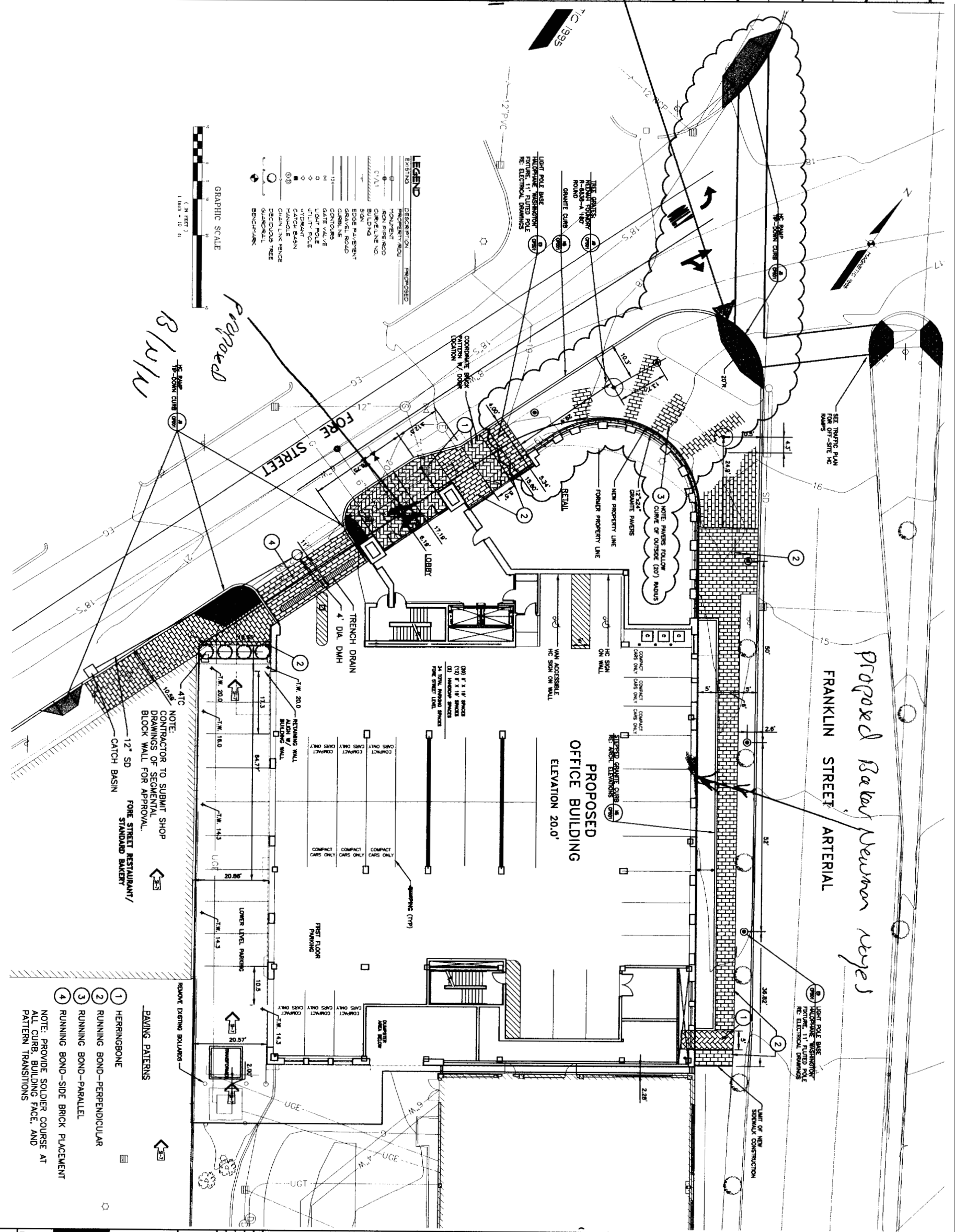

Proposed Baker Neuman eyes
FRANKLIN STREET ARTERIAL

PROPOSED OFFICE BUILDING
ELEVATION 20.0'

- 1 HERRINGBONE
 - 2 RUNNING BOND—PERPENDICULAR
 - 3 RUNNING BOND—PARALLEL
 - 4 RUNNING BOND—SIDE BRICK PLACEMENT
- NOTE: PROVIDE SOLDIER COURSE AT ALL CURB, BUILDING FACE, AND PATTERN TRANSITIONS

NOTE:
CONTRACTOR TO SUBMIT SHOP DRAWINGS OF SEGMENTAL BLOCK WALL FOR APPROVAL.
FORE STREET RESTAURANT/
STANDARD BAKERY
12" SD
CATCH BASIN

NOTE: LIGHT POLE BASE ELEVATION 11' RATED PER RE ELECTRICAL DRAWINGS

LAYOUT NOTES:

1. FOR NOT SCALE THE DRAWINGS. ALL DIMENSIONS SHALL BE REPORTED IN THE FIELD BY THE CONTRACTOR PRIOR TO COMMENCEMENT OF CONSTRUCTION. ANY DISCREPANCIES BETWEEN DRAWINGS, DETAILS, NOTES, OR FIELD MEASUREMENTS SHALL BE REPORTED TO THE ARCHITECT IMMEDIATELY. THE ARCHITECT SHALL BE RESPONSIBLE FOR RESOLUTION BEFORE ANY ADDITIONAL WORK PROCEEDS.
2. ALL PAVERS, CURBS, AND STRUCTURES SHALL BE STAKED OUT BY THE CONTRACTOR AND APPROVED BY THE ARCHITECT PRIOR TO CONSTRUCTION.
3. ALL DIMENSIONS FROM BUILDING ARE TO FACE OF BUILDING OR CURB.
4. ALL DIMENSIONS FROM CURB DIMENSIONS ARE TO FACE OF CURB.
5. PROVIDE A SMOOTH TRANSITION WHERE NEW WORK MEETS EXISTING WORK.
6. CONTRACTOR SHALL NOTIFY DOT-SAFET (1-888-344-7233) AND LOCAL UTILITY COMPANIES TO VERIFY LOCATION OF ALL EXISTING UTILITIES PRIOR TO EXCAVATION.
7. CONTRACTOR SHALL SECURE ALL NECESSARY PERMITS FOR WORK SHOWN ON THESE PLANS.
8. ALL WORK SHALL COMPLY WITH ALL LOCAL, STATE, AND FEDERAL SAFETY REGULATIONS AND MET OR EXCEED CITY OF PORTLAND STANDARDS.
9. PROVIDE TYPED END SECTIONS AT ALL CURB ENDS.
10. EXISTING CONDITIONS AND TOPOGRAPHIC DATA ARE BASED UPON TOPOGRAPHIC SURVEY PREPARED BY SEABOARD TECHNICAL INC.

ISSUED FOR PERMITTING
8-30-04

ISSUED FOR CONSTRUCTION
12-15-03

REVISIONS

ISSUED FOR SH 30
9-9-04

ARCHITECTURE ENGINEERING PLANNING
SNI
RT

144 Fore Street, 2nd Fl., Ste 418
Portland, Maine 04103
Tel: (207) 773-3848
Fax: (207) 773-0789

PROJECT:
FORE STREET OFFICE BUILDING
PORTLAND, MAINE

SHEET TITLE:
SITE PLAN

SHEET TITLE:	DATE:
SCALE:	1"=10'
PROJECT MANAGER:	DATE:
DESIGNER:	DATE:
CHECKER:	DATE:
DATE OF RECORDS:	DATE:
SHEET NO.:	DATE:
PROJECT NO.:	DATE: