



E.S. BOULOS CO
ELECTRICAL CONTRACTORS

45 BRADLEY DRIVE
WESTBROOK, ME 04092
TEL: (207) 464-3706
FAX: (207) 464-1833



ARCHITECTURE ENGINEERING PLANNING

144 Fore Street/P.O. Box 618
Portland, Maine 04104
tel. (207) 772-3846
fax. (207) 772-1070

NOTE:

- 1. SEE SHEET E-001 FOR LEGEND AND GENERAL NOTES.

KEYED NOTE:

- ① MOUNT RECEPTACLE 42" AFF TO BOTTOM OF DEVICE.
- ② PROVIDE NEW JUNCTION BOX FOR WIRING TO MODULAR FURNITURE. WIRING TO BE 4 #12 AWG PHASE CONDUCTORS, 2 #10 AWG NEUTRALS & 2 #12 AWG GND.
- ③ UTILIZE EXISTING JUNCTION BOX FOR NEW WIRING TO MODULAR FURNITURE. WIRING TO BE 4 #12 AWG PHASE CONDUCTORS, 2 #10 AWG NEUTRALS & 2 #12 AWG GND.

PROJECT NORTH

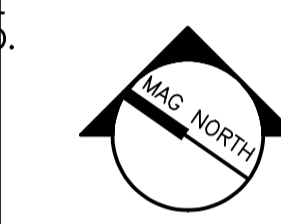

PROJECT TITLE:
280 FORE STREET
3rd FLOOR TENANT FIT-UP
PORTLAND, MAINE

ISSUED FOR PERMIT
9-28-05

CURRENT ISSUE STATUS:

REV	DESCRIPTION	DATE

GRAPHIC SCALE:
0" 1"

SCALE: AS NOTED
 PROJECT MANAGER: JLH
 JC/DRAWN BY: LAM
 A/E OF RECORD: DJT
 CAD FILE: EP101-05123
 PROJECT NO: 05123
 DATE:
 SHEET TITLE:

POWER FLOOR PLAN

SHEET No. EP101

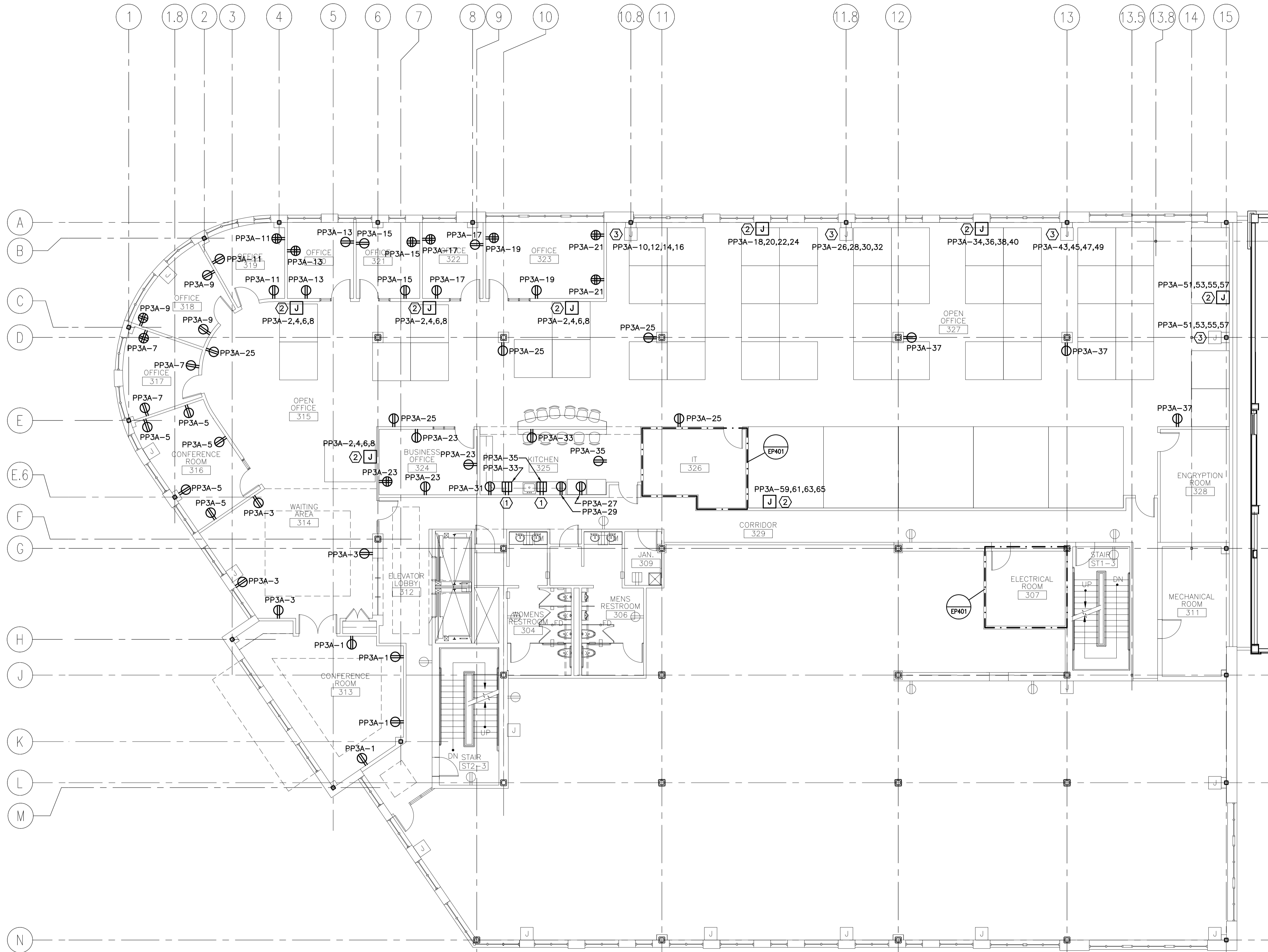

A1 THIRD FLOOR PLAN

1/8"=1'-0"

PROGRESS PRINT