

FINISHES NOTES

- CONTRACTOR SHALL PROVIDE ROUGH AND FINAL FLASH PATCH OF THE FLOOR SLAB FOR AN EVEN CARPET OR VCT INSTALLATION.
- WALL TO RECEIVE ONE PRIMER COAT AND TWO TOP COATS, LATEX BASE, EGGSHELL FINISH AS NOTED ON PLAN.
- PROVIDE TRANSITION STRIPS AT CENTERLINE OF DOORS AT JOINTS OF CARPET AND VCT AND AT JOINTS OF CARPET AND SHARED HALLWAY FLOORING MATERIAL.
- UNLESS OTHERWISE NOTED PROVIDE CARPET JOINTS BENEATH THE DOOR.
- COORDINATE HARDWARE AND LOCK LOCATIONS WITH OWNER.

FINISHES LEGEND

- FIELD CARPET (CPT1)
- ACCENT CARPET (CPT2)
- VCT1

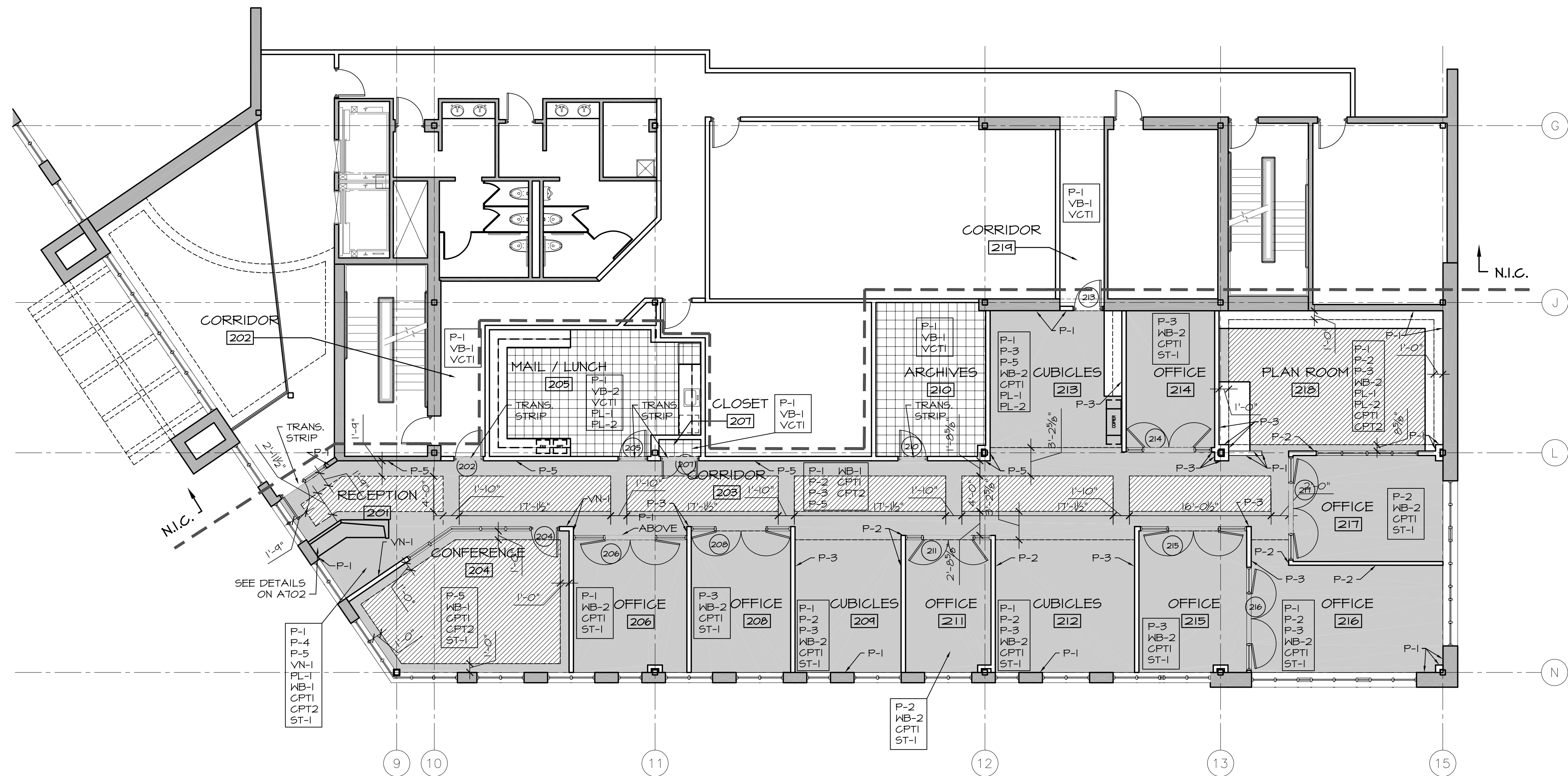

BI FINISH PLAN
1/8" = 1'-0"

NO	DATE	REVISIONS
1	06/07/04	ISSUED FOR PRICING

PROJECT NORTH

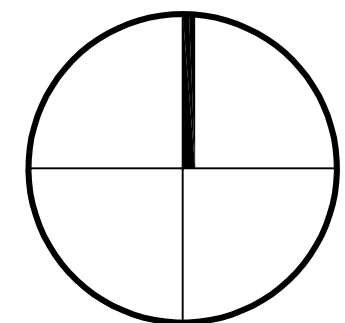

OLYMPIA EQUITY INVESTORS

280 FORE STREET
SECOND FLOOR

OWNER

FINISH SCHEDULE

NO.	MATERIAL	MANUFACTURER	MFR. NUMBER/STYLE	COLOR	REMARKS/LOCATION
WALL FINISHES					
P-1	PAINT	BENJAMIN MOORE	OC-37	GLACIER WHITE	THROUGHOUT LIMIT OF WORK U.O.N.
P-2	PAINT	BENJAMIN MOORE	2165-50	PEARL HARBOR	ACCENT AS NOTED
P-3	PAINT	BENJAMIN MOORE	2138-50	MISTED GREEN	ACCENT AS NOTED
P-4	PAINT	BENJAMIN MOORE	2061-20	CHAMPION COBALT	HOLLOW METAL DOOR FRAMES AS NOTED
P-5	PAINT	BENJAMIN MOORE	2138-40	CAROLINA GULL	ACCENT AS NOTED
P-6	PAINT	BENJAMIN MOORE	2108-30	BROWN HORSE	ACCENT AS NOTED
P-7	PAINT	BENJAMIN MOORE	OC-39	TIMID WHITE	G.W.B. CEILING & UNDERSIDE OF SOFFITS THROUGHOUT U.O.N.
P-8	PAINT	BENJAMIN MOORE	AC-1	COASTAL FOG	ACCENT AS NOTED
BASE					
VB-1	VINYL	JOHNSONITE	WALL BASE 1/8"	CHINESE JADE-135	THROUGHOUT LIMIT OF WORK U.O.N.
WB-1	WOOD			SOLID CHERRY	RECEPTION 201, CORRIDOR 203
WB-2	WOOD			POPULAR-PAINTED	RETURNS @ CUBICLES 209 + 212 + 213. PAINT WALL COLOR @ LOC.
FLOOR COVERING					
CPT-1	CARPET	INVISION	WIND-9502	W024-PRESSURE	THROUGHOUT LIMIT OF WORK U.O.N.
CPT-2	CARPET	J&J	FLOORED-9143	913-STUNNED	INSERT @ REC. 201, CORR. 203, PLAN RM 218 AS INDICATED ON PLAN
VCT-1	VINYL TILE	MANNINGTON	ESSENTIALS	SANDRIFT-137	MAIL/LUNCH 205 + ARCHIVES 210
CEILING TILE					
ACT-1	2X2 ACC. TILE	ARMSTRONG	ARMSTRONG	GRANITE	WINDOW SILLS THROUGHOUT LIMIT OF WORK U.O.N.
MILLWORK FINISHES					
VN-1	VENEER		PLYWOOD	CHERRY	WALL PANELS @ RECEPTION 201 + CORRIDOR 203
PL-1	PLASTIC LAMINATE	NEVAMAR	EA2001T	EARTHSTONE TEXTURED	COUNTERTOPS THROUGHOUT LIMIT OF WORK U.O.N.
PL-2	PLASTIC LAMINATE	NEVAMAR	WM8258T	BEIGE RENAISSANCE TEXTURED	CABINETS THROUGHOUT LIMIT OF WORK U.O.N.
STONE					
ST-1	STONE SILLS	BELSTONE		GRANITE	WINDOW SILLS THROUGHOUT LIMIT OF WORK U.O.N.
GLAZING					
TLP1	TRANSL. PNL	3FORM	VIA	AQUA	1/4" THICK - @ DOORS + SIDELITES THROUGHOUT U.O.N.

A3 FINISH SCHEDULE
NA

DOOR SCHEDULE

NUM	DOOR SIZE			MATL	GLASS	FRAME	FIRE RATING	HARDWARE	DETAILS			NOTES	
	WD	HGT	THK						SET NO	HEAD	JAMB		SILL
202	3'-0"	7'-0"	1 3/4"	WD	F	---	H.M.	2	1 HR	PANIC	D3/A701	C3/A701	---
204	3'-0"	7'-0"	1 3/4"	AL	G	TLP1	AL	3	---	---	---	---	---
205	3'-0"	7'-0"	1 3/4"	WD	F	---	H.M.	2	---	---	D3/A701	C3/A701	---
206	(2)	2'-10"	7'-0"	1 3/4"	AL	G	TLP1	AL	1	---	---	---	---
207	(2)	2'-0"	7'-0"	1 3/4"	WD	F	---	H.M.	2	---	D3/A701	C3/A701	---
208	(2)	2'-10"	7'-0"	1 3/4"	AL	G	TLP1	AL	1	---	---	---	---
210	3'-0"	7'-0"	1 3/4"	WD	F	---	H.M.	2	---	---	D3/A701	C3/A701	---
211	(2)	2'-10"	7'-0"	1 3/4"	AL	G	TLP1	AL	1	---	---	---	---
213	3'-0"	7'-0"	1 3/4"	WD	F	---	H.M.	2	1 HR	PANIC	D3/A701	C3/A701	---
214	(2)	2'-0"	7'-0"	1 3/4"	AL	G	TLP1	AL	1	---	---	---	---
215	(2)	2'-10"	7'-0"	1 3/4"	AL	G	TLP1	AL	1	---	---	---	---
216	(2)	2'-10"	7'-0"	1 3/4"	AL	G	TLP1	AL	1	---	---	---	---
217	(2)	2'-10"	7'-0"	1 3/4"	AL	G	TLP1	AL	1	---	---	---	---

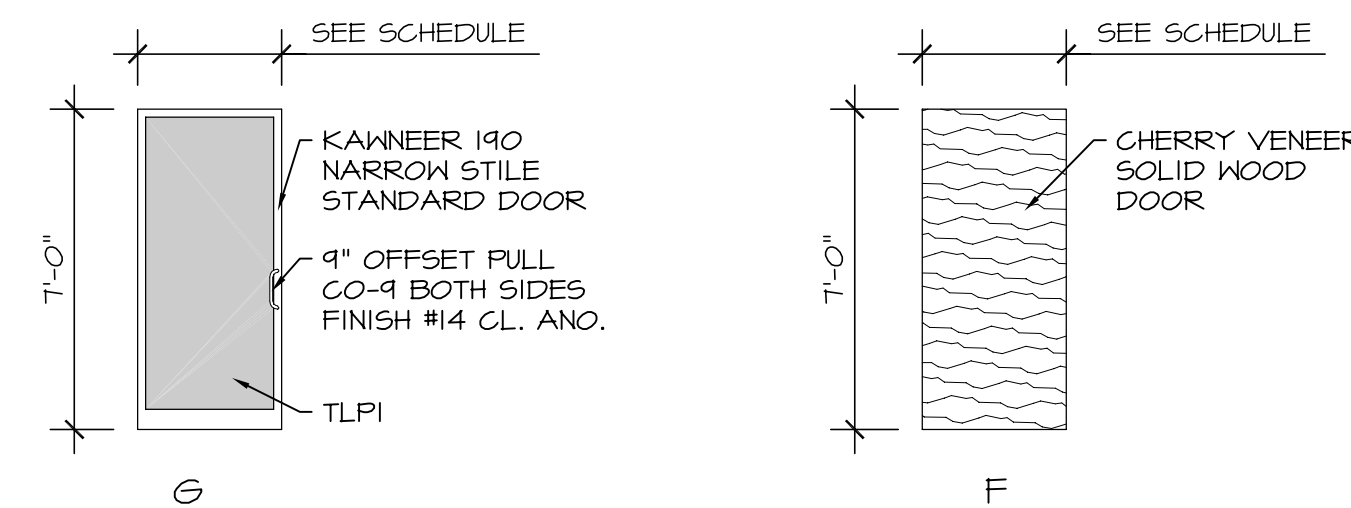

A2 DOOR TYPES AND SCHEDULE
1/4" = 1'-0"

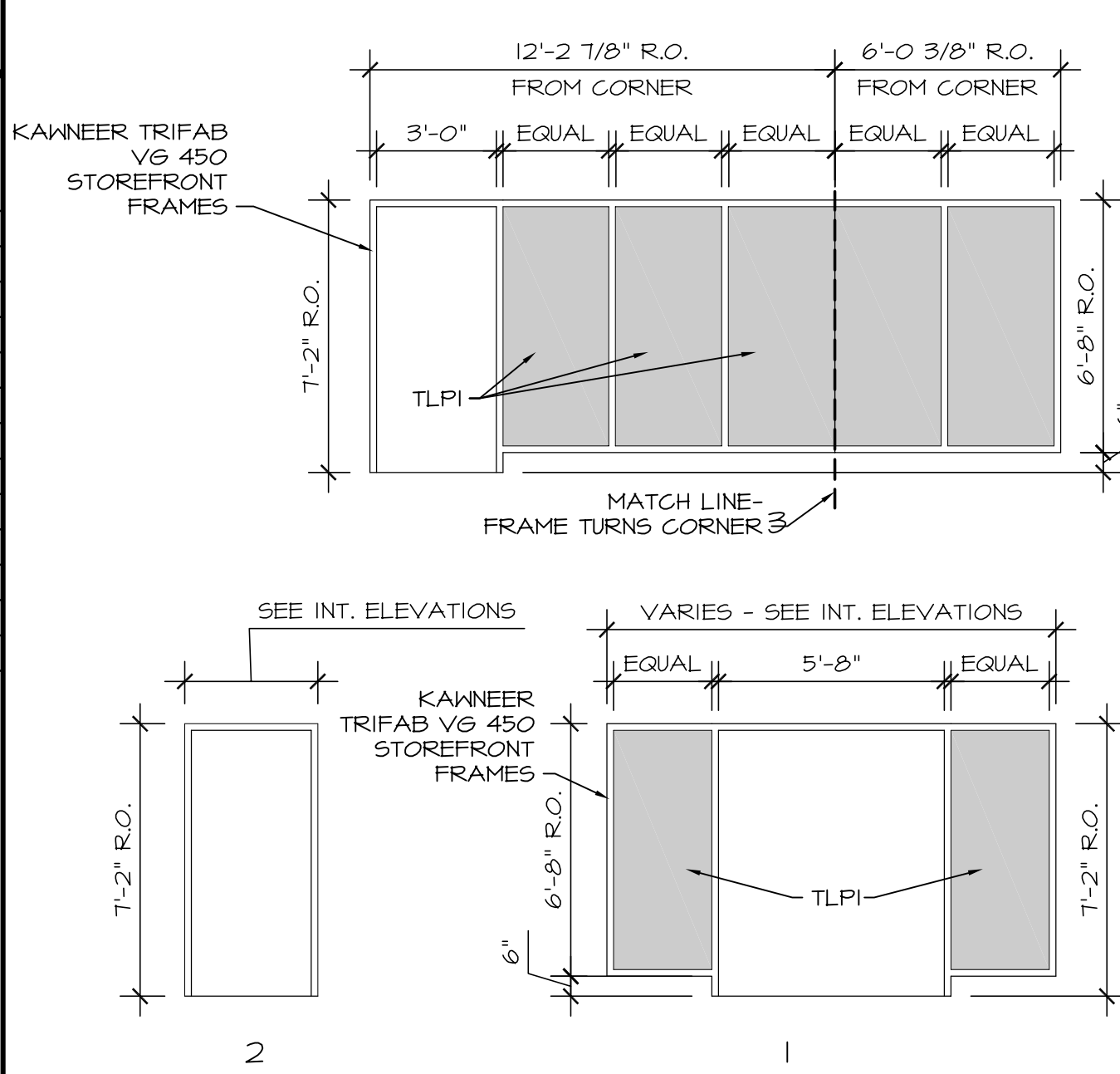

NOTE: FIELD VERIFY ALL FRAME OPENING DIMENSIONS BEFORE FABRICATION.

A1 FRAME TYPES
1/4" = 1'-0"

TITLE
FINISH PLAN

Cubellis Associates Inc.
Architecture Interiors Engineering
450 East Street, 2nd Fl.
Portland, ME 04101
Tel: 207-874-2777
Fax: 207-874-2775
www.cubellis.com

DATE
JUNE 04, 2004

SCALE
1/8" = 1'-0"

CHECKED BY
JT

DRAWN BY
MGW

A902

03312PT

E:\Olympia Equity Investors\280 Fore Street\03312c\A102.dwg Jun 07, 2004 - 11:24am