

DISPLAY THIS CARD ON PRINCIPAL FRONTAGE OF WORK

CITY OF PORTLAND

BUILDING DEPARTMENT

PERMIT

Permit Number: 05023

PERMIT ISSUED

JUN 13 2005

CITY OF PORTLAND

Please Read Application And Notes, If Any, Attached

This is to certify that Olympia Equity Investors V / Bailey Sign Company Inc.

has permission to Install a 44.25 sf sign

AT 57 Commercial St 029 K003001

provided that the person or persons, firm or corporation accepting this permit shall comply with all of the provisions of the Statutes of Maine and of the ordinances of the City of Portland regulating the construction, maintenance and use of buildings and structures, and of the application on file in this department.

Apply to Public Works for street line and grade if nature of work requires such information.

Notification of inspection must be given and written permission procured before this building or part thereof is altered or closed-in. **48 HOUR NOTICE IS REQUIRED.**

A certificate of occupancy must be procured by owner before this building or part thereof is occupied.

OTHER REQUIRED APPROVALS

Fire Dept. _____

Health Dept. _____

Appeal Board _____

Other _____

Department Name

Janie Bouke 6/9/05
Director - Building & Inspection Services

PENALTY FOR REMOVING THIS CARD

City of Portland, Maine - Building or Use Permit Application

389 Congress Street, 04101 Tel: (207) 874-8703, Fax: (207) 874-8716

Permit No: 05-0255	Issue Date: PERMIT ISSUED JUN 13 2005	Phone: 207-774-2843
-----------------------	--	------------------------

Location of Construction: 57 Commercial St	Owner Name: Olympia Eautv Investors V Llc	Owner Address: 50 Monument Sq 2nd Floor
Business Name:	Contractor Name: Bailey Sign Company Inc.	Contractor Address: 9 Thomas Drive Westbrook
Lessee/Buyer's Name	Phone:	Permit Type: Signs - Permanent

Past Use:	Proposed Use: Commercial install 44.25 sf sign	Permit Fee: \$153.50	Cost of Work: \$155.00	CEO District: 1
-----------	---	-------------------------	---------------------------	--------------------

FIRE DEPT: <input type="checkbox"/> Approved <input type="checkbox"/> Denied	INSPECTION: Use Group AZ Type: Sign IBC-2003 Signature: AMB 6/9/05
Action: <input type="checkbox"/> Approved <input type="checkbox"/> Approved w/Conditions <input type="checkbox"/> Denied	Signature: _____ Date: _____

Proposed Project

Permit Taken By: dmartin	Date Applied For: 03/ 5/2	Zoning Approval		
-----------------------------	------------------------------	------------------------	--	--

- This permit application does not preclude the Applicant(s) from meeting applicable State and Federal Rules.
- Building permits do not include plumbing, septic or electrical work.
- Building permits are void if work is not started within six (6) months of the date of issuance. False information may invalidate a building permit and stop all work..

Special Zone or Reviews <input type="checkbox"/> Shoreland <input type="checkbox"/> Wetland <input type="checkbox"/> Flood Zone <input type="checkbox"/> Subdivision <input type="checkbox"/> Site Plan Maj <input type="checkbox"/> Minor <input checked="" type="checkbox"/> MM <input type="checkbox"/> Date: 3/17/05	Zoning Appeal <input type="checkbox"/> Variance <input type="checkbox"/> Miscellaneous <input type="checkbox"/> Conditional Use <input type="checkbox"/> Interpretation <input type="checkbox"/> Approved <input type="checkbox"/> Denied Date: _____	Historic Preservation <input type="checkbox"/> Not in District or Landmark <input type="checkbox"/> Does Not Require Review <input type="checkbox"/> Requires Review <input type="checkbox"/> Approved <input checked="" type="checkbox"/> Approved w/Conditions <input type="checkbox"/> Denied to D.A. Date: D. Andrews
---	---	---

CERTIFICATION

I hereby certify that I am the owner of record of the named property, or that the proposed work is authorized by the owner of record and that I have been authorized by the owner to make this application as his authorized agent and I agree to conform to all applicable laws of this jurisdiction. In addition, if a permit for work described in the application is issued, I certify that the code official's authorized representative shall have the authority to enter all areas covered by such permit at any reasonable hour to enforce the provision of the code(s) applicable to such permit.

SIGNATURE OF APPLICANT	ADDRESS	DATE	PHONE
RESPONSIBLE PERSON IN CHARGE OF WORK, TITLE		DATE	PHONE

City of Portland, Maine - Building or Use Permit

389 Congress Street, 04101 Tel: (207) 874-8703, Fax: (207) 874-8716

Permit No: 05-0255	Date Applied For: 03/15/2005	CBL: 029 K003001
------------------------------	--	----------------------------

Location of Construction: 57 Commercial St	Owner Name: Olympia Equity Investors V Llc	Owner Address: 50 Monument Sq 2nd Floor	Phone:
Business Name:	Contractor Name: Bailey Sign Company Inc.	Contractor Address: 9 Thomas Drive Westbrook	Phone (207) 774-2843
Lessee/Buyer's Name	Phone:	Permit Type:	

Proposed Use: Commercial install 44.25 sf sign	Proposed Project Description: Install a 44.25 sf sign
--	---

Dept: Zoning **Status:** Approved **Reviewer:** Marge Schmuckal **Approval Date:** 03/17/2005
Note: **Ok to Issue:**

Dept: Building **Status:** Approved **Reviewer:** Jeanine Bourke **Approval Date:** 06/09/2005
Note: 5/17/05 left vm w/Susan G. For fastening details
619 received details from Bailey Sign **Ok to Issue:**

1) Signage Installation to comply with Chapter 31 of the IBC 2003 building code.

Dept: Fire **Status:** **Reviewer:** **Approval Date:** **Ok to Issue:**



Sign Permit Application

If you or the property owner owes real estate or personal property taxes or user charges on any property within the City, payment arrangements must be made before permits of any kind are accepted.

Location/Address of construction: 65 Commercial Street Zone: B3

Total square footage of proposed structure: 44.25 Square footage of lot: _____
 Lot frontage: 140' Tenant frontage: 140' x 7' =

Tax Assessor's Chart, Block & Lot
 Chart# 029 Block# K003001 Lot# _____
 Owner: Olympia Equity Investors Telephone: 2904
50 Monument Sq. 2nd fl. VLLC
Portland, ME 04101 Allowed

Lessee/buyer's name (If applicable) Hilton Garden Inn
 Current use: hotel Total s.f. of signage: 44.25
 Proposed use: hotel \$2.00 per s.f. \$ 90, plus
 \$65.00 base fee.
 Fee: \$ 155

Applicant name, address & telephone:
Bailey Sign
9 Thomas Drive
Westbrook, ME 04092
774-2843
 If vacant, prior use: N/A
 How long has it been vacant? N/A
 Project description:
 Number of tenants in lot? 1
 Awning-without signage:
 \$30.00 for first \$1,000
 plus \$9.00 each addit.
 \$1,000
 Fee: \$ 06

Freestanding sign? Yes No
 More than one sign? Yes No
 Sign Attached to Building? Yes No
 Dimensions _____ Height _____
 Dimensions _____ Height _____
 Dimensions _____ Height _____

Awning Yes No Is awning backlit? Yes No Height off sidewalk? _____
 Awning Height: _____ Length _____ Depth: _____
 Is there any message, trademark or symbol on it? Yes No If Yes, total s.f. of panels/graphics: 144 = 10.21 #
 Please describe: NEW SIGN = 23.25" x 63.25" = 1470.56 #

List ALL existing signage and their dimensions: 675
one existing wall plaque 23 1/4" tall x 63 1/4" wide - next to front entrance
 Contractor's name, address & telephone: Bailey Sign
 Who should we contact when the permit is ready: Susan Gelinas
 Mailing address: 9 Thomas Drive Westbrook, ME 04092 Phone: 774-2843 x115

Once your permit is approved, we will notify you to come in and pick up your permit and review the requirements with our plan reviewer. Beginning work prior to receiving your permit will result in a violation fee of \$50.00.

Please submit all of the information outlined in the Signage Application Checklist including a building sketch showing exactly where existing is and proposed signage will be located. Please include sketches/pictures of proposed signage. Failure to do so will result in the automatic denial of your permit.

At the discretion of the Planning and Development Department, additional information may be required prior to permit approval. For further information stop by the Building Inspections office, room 315 City Hall or call 874 8703

I hereby certify that I am the Owner of record of the named property, or that the owner of record authorizes the proposed work and that I have been authorized by the owner to make this application as his/her authorized agent. I agree to conform to all applicable laws of this jurisdiction. In addition, if a permit for work described in this application is issued, I certify that the Code Official's authorized representative shall have the authority to enter all areas covered by this permit at any reasonable hour to enforce the provisions of the codes applicable to this permit.

Signature of applicant: Susan Gelinas DEPT. OF BUILDING INSPECTION CITY OF PORTLAND, ME Date: 3/10/05

This is not a Permit; you may not commence any work until the Permit is issued.

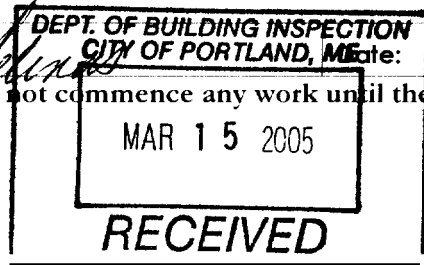

JAN-20-2005 08:55

LAURETANO

x128

Post-It® Fax Note	7671	Date	3-4-05	# of pages	1
To	Jeff Meehan		From	Jim Brady	
Co./Dept.			Co.		
Phone #			Phone #		
Fax #			Fax #		



AUTHORIZATION TO INSTALL SIGNAGE

I/WE GIVE LAURETANO SIGN GROUP AND OR THEIR AGENTS
PERMISSION TO FURNISH AND / OR INSTALL

SIGN(S) AT: 65 Commercial St.

Hilton Garden Inn - Portland ME

SIGNATURE OF OWNER/OWNER REPRESENTATIVE

Olympic Equity Investors II, LLC

By its managing member :
NAME: James H Brady
(Signature)

NAME: JAMES H. BRADY
(Please Print)

ADDRESS: 280 Fore St. Portland, ME 04101

TELEPHONE: 207-874-9990

TITLE: V.P.

DATE: 1-20-05

*Jim Brady
860-582-0233
0233
x128*

One Tremco Drive, Terryville, CT 06786 Voice 860.582.0233 ext. 156 Fax 860.583.0949
Jeff Meehan email - jeffmeehan@lauretano.com

BAILEY SIGNS, INC.

9 THOMAS DRIVE
WESTBROOK, ME 04092
207-774-2843 PHONE
207-774-1193 FAX

FACSIMILE TRANSMITTAL SHEET

TO: Jeannie Bort	FROM: Susan Gelinis
COMPANY: City of Portland	DATE: 6/2/05 6/9/05
FAX NUMBER: 874-8716	TOTAL NO. OF PAGES INCLUDING COVER: 2
PHONE NUMBER: 874-871 5	SENDER'S REFERENCE NUMBER:
RE: Hilton Garden Inn	YOUR REFERENCE NUMBER:

- URGENT
 FOR REVIEW
 PLEASE COMMENT
 PLEASE REPLY
 PLEASE RECYCLE

Jeannie,

Attached is an enlarged drawing of the mounting detail for the Hilton Garden Inn sign. The sign builder has added the information you requested. Please let me know if this is adequate for your needs.

Thanks for your help.

Susan



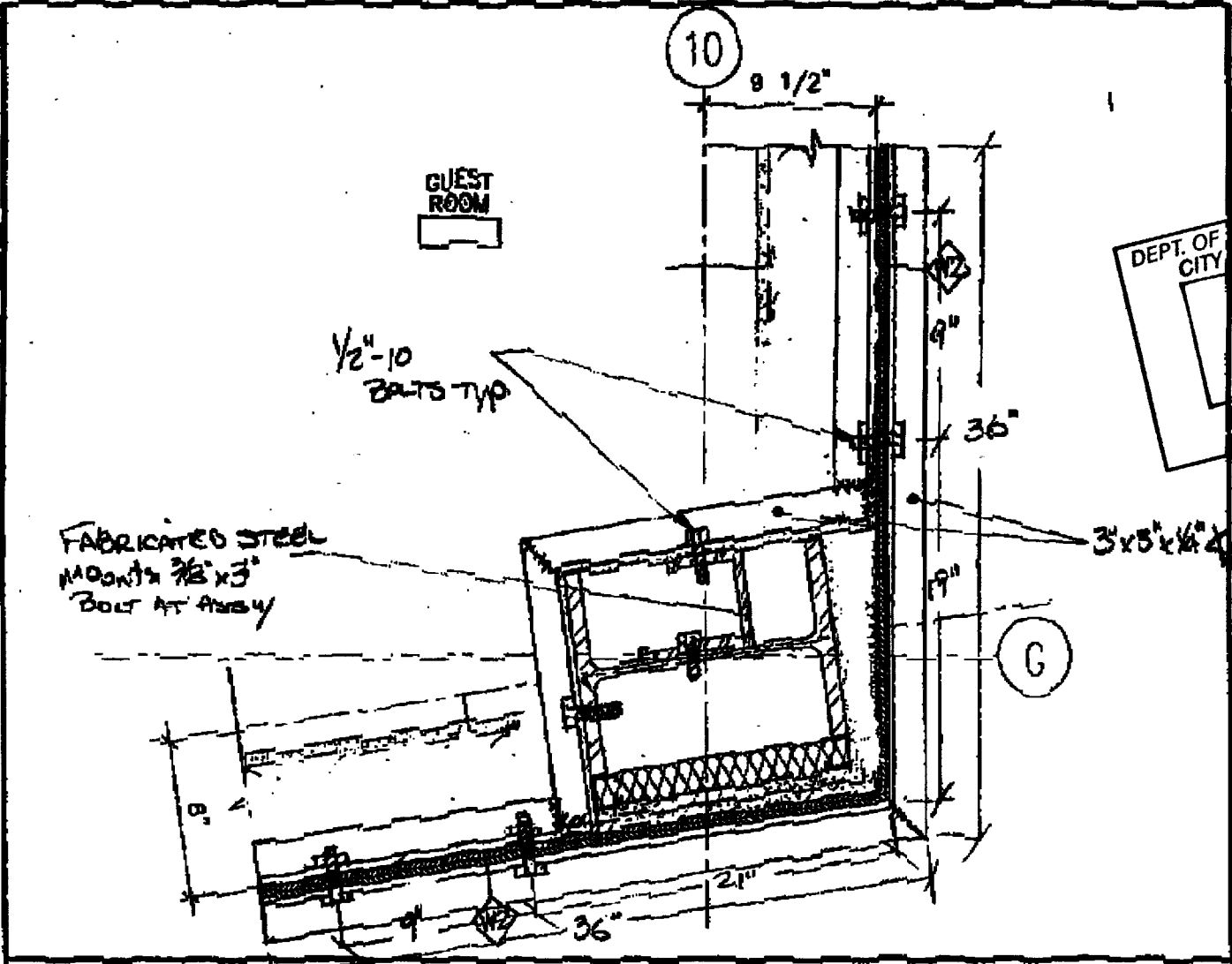

DEPT. OF BUILDING INSPECTION
CITY OF PORTLAND, ME
JUN 9 2005
RECEIVED

A14 PLAN DETAIL- FLOORS 2-6

1-1/2"=1'-0" AE102, AE103, AE104, AE105, AE106

ACORD CERTIFICATE OF LIABILITY

Y J

DATE (MM/DD/YYYY)
03/04/2005

PRODUCER (207)989-7381 FAX (207)989-7383
Sargent, Tyler & West
100 S. Main Street
P.O. Box 188
Brewer, ME 04412-0188

THIS CERTIFICATE IS ISSUED AS A MATTER OF INFORMATION ONLY AND CONFERS NO RIGHTS UPON THE CERTIFICATE HOLDER. THIS CERTIFICATE DOES NOT AMEND, EXTEND OR ALTER THE COVERAGE AFFORDED BY THE POLICIES BELOW.

INSURED
Olympia Equity Investors V, LLC
280 Fore St. Suite 202
Portland ME 04101

INSURERS AFFORDING COVERAGE	NAIC #
INSURER A: One Beacon Ins. CO.	
INSURER B: American Guarantee & Liab	
INSURER C: MEMIC	
INSURER D:	
INSURER E:	

INSR LTR	ADD'L INSR	TYPE OF INSURANCE	POLICY NUMBER	POLICY EFFECTIVE DATE (MM/DD/YYYY)	EXPIRATION DATE (MM/DD/YYYY)	LIMITS
A		GENERAL LIABILITY <input checked="" type="checkbox"/> COMMERCIAL GENERAL LIABILITY <input type="checkbox"/> CLAIMS MADE <input checked="" type="checkbox"/> OCCUR <input checked="" type="checkbox"/> Liquor Liability GENL AGGREGATE LIMIT APPLIES PER: <input type="checkbox"/> POLICY <input type="checkbox"/> PRO-JECT <input checked="" type="checkbox"/> LOC	AMR506902	10/01/2004	10/01/2005	EACH OCCURRENCE \$ 1000000 DAMAGE TO RENTED PREMISES (Ea occurrence) \$ 100000 MED EXP (Any one person) \$ 5000 PERSONAL & ADV INJURY \$ 1000000 GENERAL AGGREGATE \$ 2000000 PRODUCTS - COMP/OP AGG \$ 2000000
A		AUTOMOBILE LIABILITY <input checked="" type="checkbox"/> ANVAUTO <input type="checkbox"/> ALL OWNED AUTOS <input type="checkbox"/> SCHEWLED AUTOS <input checked="" type="checkbox"/> HIRED AUTOS <input checked="" type="checkbox"/> NON-OWNED AUTOS	YMAH19545	10/01/2004	10/01/2005	COMBINED SINGLE LIMIT (Ea accident) 1,000,000 BODILY INJURY (Per person) \$ BODILY INJURY (Per accident) \$ PROPERTY DAMAGE (Per accident) \$
		GARAGE LIABILITY <input type="checkbox"/> ANY AUTO				AUTO ONLY - EA ACCIDENT \$ OTHER THAN AUTO ONLY: EA ACC \$ AGG \$
B		EXCESS/UMBRELLA LIABILITY <input checked="" type="checkbox"/> OCCUR <input type="checkbox"/> CLAIMS MADE DEDUCTIBLE \$ RETENTION \$	BXO(05)53129805	10/01/2004	10/01/2005	EACH OCCURRENCE \$ 10,000,000 AGGREGATE \$ 10,000,000 \$ \$ \$
C		WORKERS COMPENSATION AND EMPLOYERS LIABILITY ANV PROPRIETOR/PARTNER/EXECUTIVE OFFICER/MEMBER EXCLUDED? If yes, describe under SPECIAL PROVISIONS below	1810065686	09/01/2004	09/01/2005	<input checked="" type="checkbox"/> WC STATUTORY LIMITS <input type="checkbox"/> OTHER E.L. EACH ACCIDENT \$ 500000 E.L. DISEASE - EA EMPLOYEE \$ 500000 E.L. DISEASE - POLICY LIMIT \$ 500000
A		EITHER Property RC/Agreed /special Amt./Terrorism & Boiler&AR	CRIME - \$100,000-INNKEEP-AMR506902 MACH. UNLIMITED-LAW &	\$20,000 10/01/2004 Ordinance	ALL RISK 10/01/2005 \$8,300,000	Building-\$4,482,900. BPP-\$387,000. BI-\$3,000,000 Ded. \$5,000

DESCRIPTION OF OPERATIONS / LOCATIONS / VEHICLES / EXCLUSIONS ADDED BY ENDORSEMENT / SPECIAL PROVISIONS / INSURANCE SIGNATURES
 City Of Portland is named as additional insureds with respect to sign located @ Milton Garden Inn, Portland ME

CERTIFICATE HOLDER

City Of Portland
389 Congress St
Portland, ME 04101

SHOULD ANY OF THE ABOVE DESCRIBED POLICIES BE CANCELLED BEFORE THE EXPIRATION DATE THEREOF, THE ISSUING INSURER WILL ENDEAVOR TO MAIL 10 DAYS WRITTEN NOTICE TO THE CERTIFICATE HOLDER NAMED TO THE LEFT. BUT FAILURE TO MAIL SUCH NOTICE SHALL IMPOSE NO OBLIGATION OR LIABILITY OF ANY KIND UPON THE INSURER, ITS AGENTS OR REPRESENTATIVES.

AUTHORIZED REPRESENTATIVE

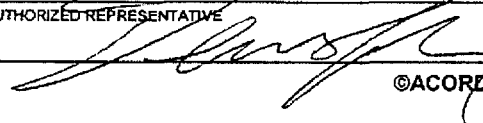

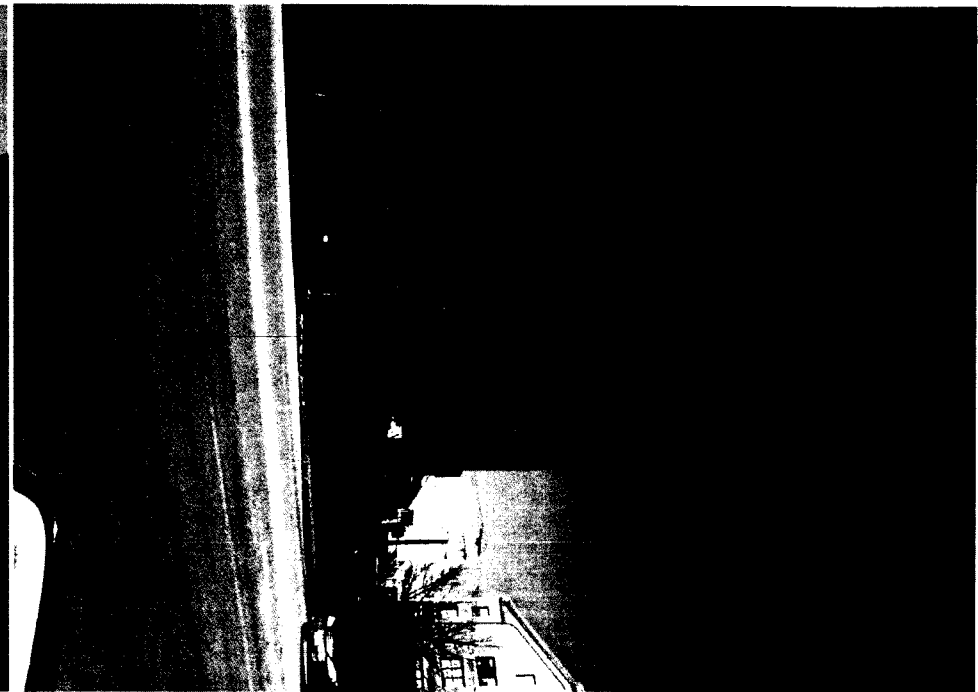

Hilton Garden Inn
65 Commercial St.
Portland, ME

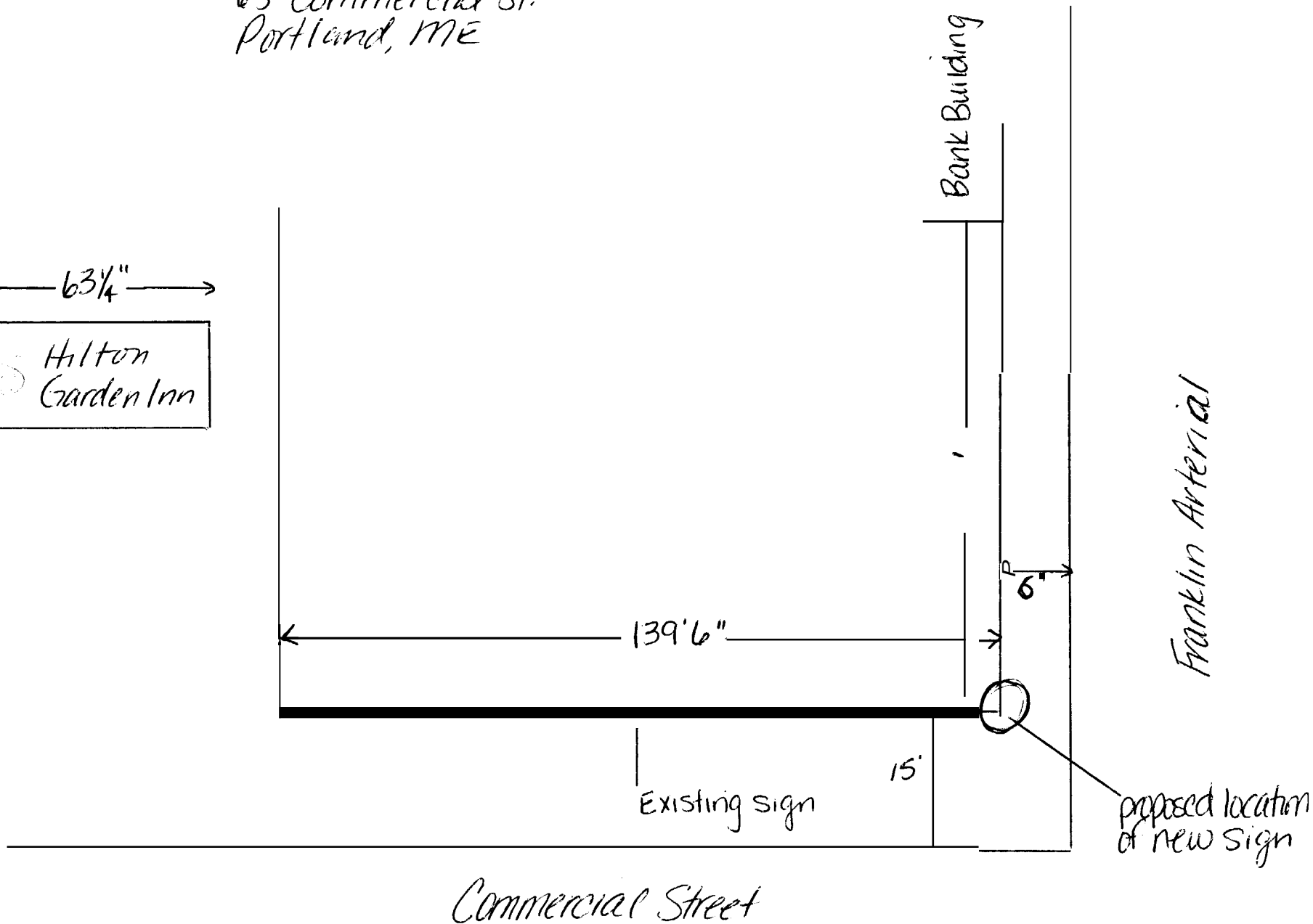
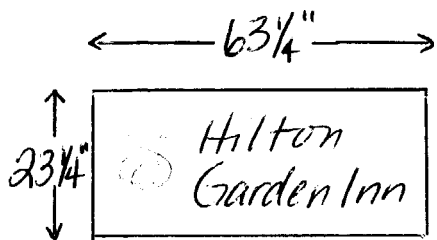

CITY OF PORTLAND, MAINE
HISTORIC PRESERVATION COMMITTEE

Cordelia Pitman, Chair
John Turk, Vice Chair
Carrillo Breggia
Edward Hobler
Robert Parker
Steve Sewall
Susan Wroth

June 24,2004

Jim Brady
Olympia Equity Investors
50 Monument Square
Floor 2
Portland, Maine 04101

Re: Hilton Garden Inn sign

Dear **Mr. Brady**:

On June 16,2004, the City of Portland's Historic Preservation Committee voted 5-0 (Parker, Sewall absent) to approve your application for a Certificate of Appropriateness for the installation of a projecting sign at the Hilton Garden Inn,located at 65 Commercial Street.

As you will recall, two alternative sign proposals were presented for consideration. Approval is for the triple-faced cabinet sign, which is to be hung off the southeast corner of the hotel, at the intersection of Franklin and Commercial Streets.

The approval is subject to the following conditions:

- The overall height of the sign shall not exceed the height of five (5) titanium courses. The width of the sides shall be reduced as well, to be proportionate to the reduced height.
- The sign shall be mounted such that the bottom of the sign is 1/2 course of titanium above the brick building base.
- The sign face shall have a brushed aluminum finish to match that of the sign at the Commercial Street entrance.
- Final scaled drawings to be submitted for staff review.

All improvements shall be carried out as shown on the plans and specifications submitted for the 6/16/04 public hearing and/or as described above. Changes to the approved plans and specifications and any additional work that may be undertaken must be reviewed and approved by this office prior to construction, alteration, or demolition. If, during the course of completing the approved work, conditions are encountered which prevent completing the approved work, or which require additional or alternative work, you must apply for and receive a Certificate of Appropriateness or Non-Applicability PRIOR to undertaking additional or alternative work.

This Certificate is granted upon condition that the work authorized herein is commenced within twelve (12) months after the date of issuance. If the work authorized by this Certificate is not commenced within

twelve (12) months after the date of issuance or if such work is suspended in significant part for a period of one year after the time the work is commenced, such Certificate shall expire and be of no further effect; provided that, for cause, one or more extensions of time for periods not exceeding ninety (90) days each may be allowed in writing by the Department.

Sincerely,

A handwritten signature in black ink that reads "Deborah Andrews". The signature is written in a cursive style with a large, stylized initial "D".

Deborah Andrews
Historic Preservation Program Manager

cc: Approval Letter File
Building Inspections

Print# 9767BR O/C# 10223 Date 3/29/05

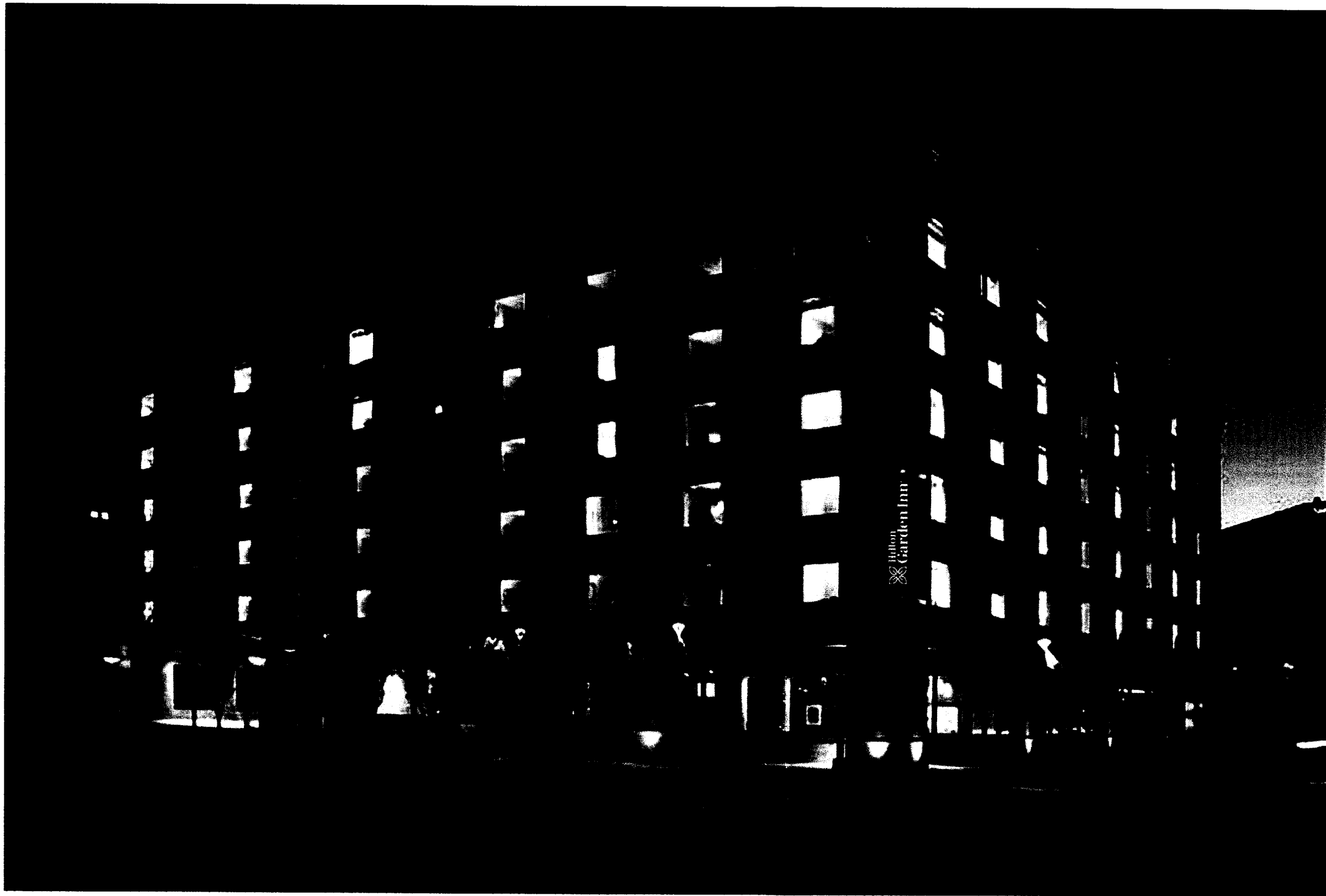

Existing fascia

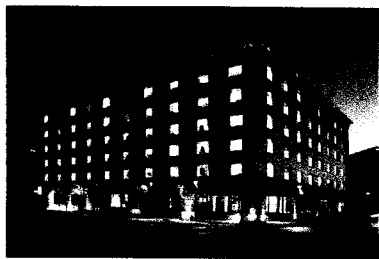

Hilton Garden Inn

Title		Hilton Garden Inn	
Location		Portland, ME	
Customer		Hilton Garden Inn	
Scale	As Noted	Acct Exec	RB
Design Phase		B	
Print History	Artist	Date	Description
9767BR	BR	3/29	
Phase		A	
Sign Type		Projection Wall sign	
Description		Triple faced projection wall sign	
Location		As shown - Commercial Street Elev.	
Sizes		FACE 12'-0" X 44" each LOGO 81.2" x 15.4"	
Colors		HGI Blue w/ white and red logo	
Materials		Routed Aluminum faces, white acrylic w/ trans vinyl graphics. Internal Fluorescent Illumination.	
Mounting		Fabricated steel and/or Aluminum support armatures mounting	
Amps	9.2		
Volts	120		

LAURETANO
SIGN GROUP
WORLDWIDE

1 Tremco Drive,
Terryville, CT 06786
860.582.0233 | fax 860.583.0949
signs@lauretano.com
www.Lauretano.com

This drawing contains original design elements created by Lauretano Sign Group, Inc., and subject to all the applicable copyright laws. This drawing is the property of Lauretano Sign Group, Inc., and it is intended for your review and approval purposes only. It is not to be reproduced, copied, transmitted by electronic media, or exhibited in any fashion or shown to anyone outside your organization without the expressed written consent of Lauretano Sign Group, Inc.

Print# 8558JUL-7
 OIC# 10223
 Job# 000424
 Date 9/27/04

3'-8 1/4"±

12'-0"

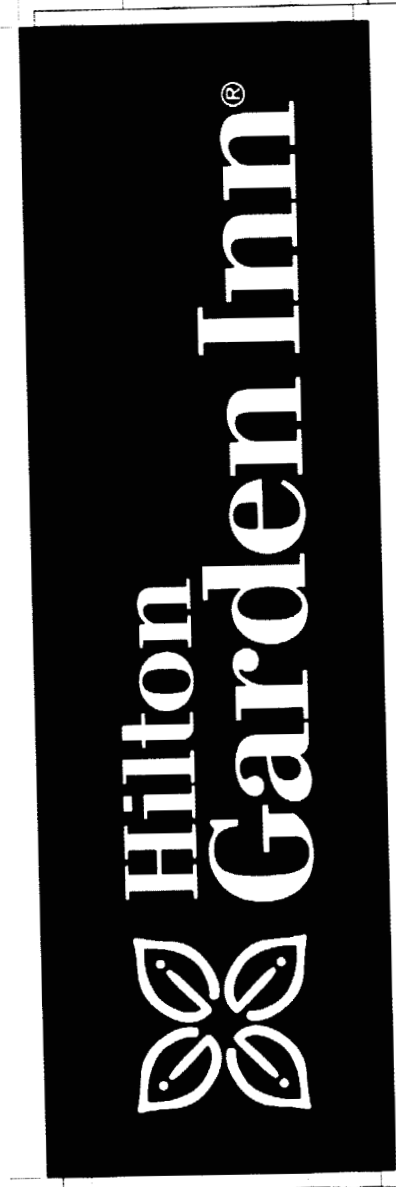

TRIPLE FACE INT. ILLUMINATED PROJECTION WALL SIGN
 SCALE: 1/2"=1'-0"
 - ROUTED ALUMINUM FACES, BACKED WHITE ACRYLIC W/ TRANSLUCENT VINYL GRAPHICS;
 LOGO AT TOP, ALL (3) SIDES.
 - MOUNTED AT BUILDING CORNER USING FABRICATED STEEL AND/OR ALUMINUM
 SUPPORT ARMATURES, SILVER METALLIC FINISH.
 - HALOPHANE H.I.D. LIGHTING TOP AND BOTTOM; ACCESS PANELS THROUGH ARMATURES.

 Authorized Signature

 Approval Date

1'-2"± VERIFY
 1'-2"± VERIFY

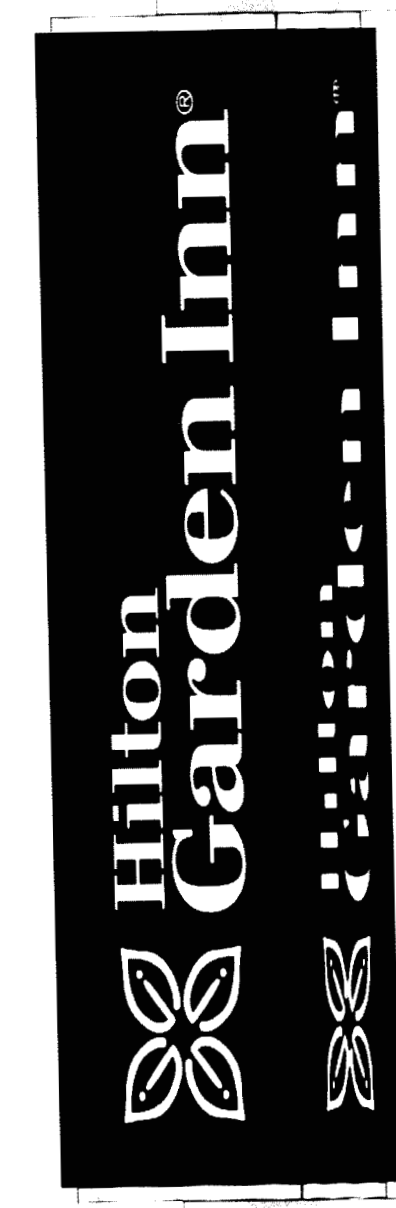

TYPICAL MOUNTING ELEVATION
 SCALE: 1/2"=1'-0"
 - ATTACHMENT TO TITANIUM-CLAD
 STRUCTURE AT BUILDING CORNER,
 LOCATIONS AND METHOD PER
 ARCHITECTURAL CONDITIONS

NOTE: For graphic intent only.



NEW SIGNAGE NTS

3"
 If

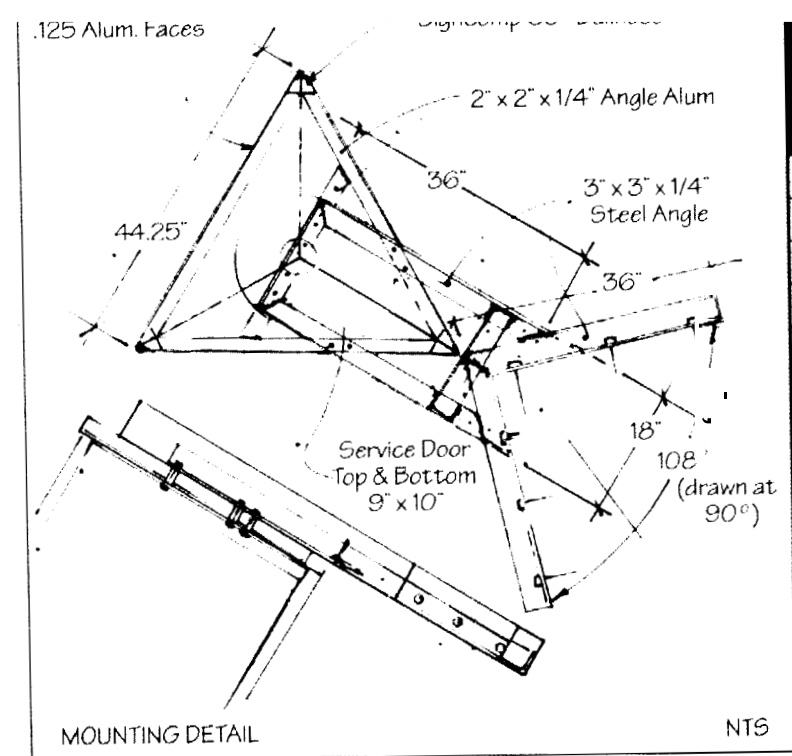

MOUNTING DETAIL NTS

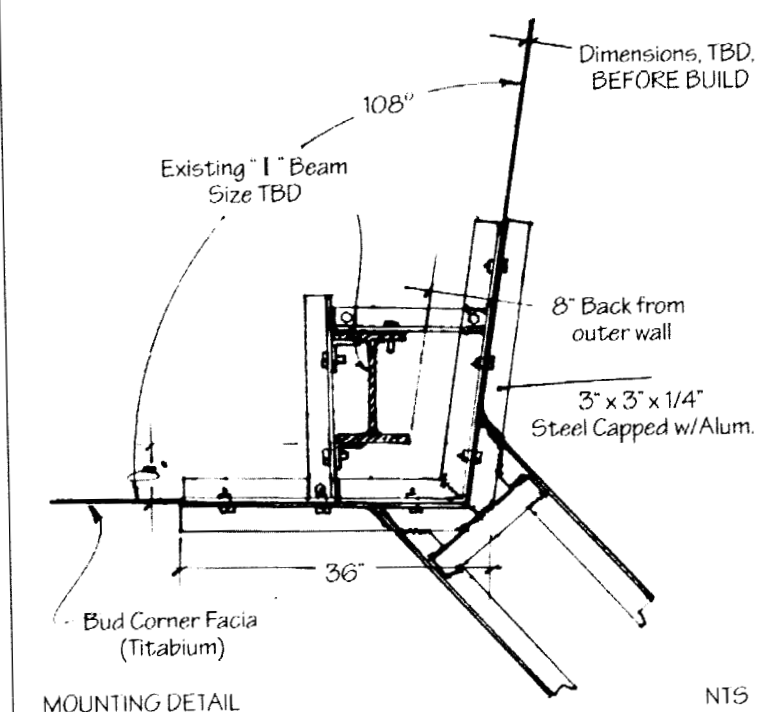

MOUNTING DETAIL NTS

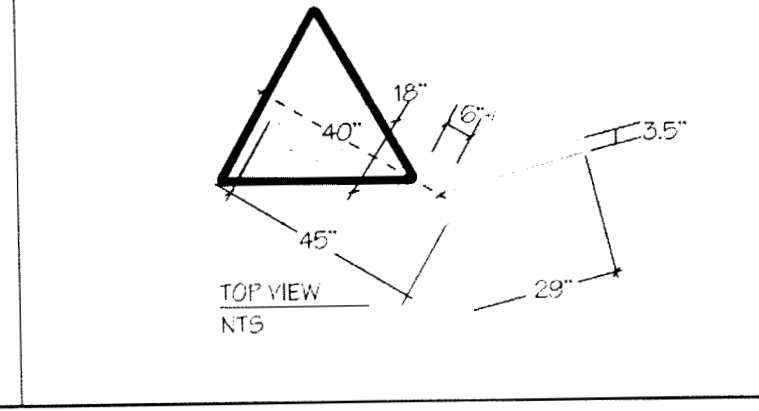

TOP VIEW
 NTS



Title				Hilton Garden Inn			
Location				Portland, ME			
Customer				Hilton Garden Inn			
Scale		As Noted		Acct Exec		RB	
Design Phase				B			
Print history	Artist	Date	Description				
8558JL	JL	3/5					
8558JL-2	JL	3/16					
8558BR-3	BR	5/11					
8558JL-4	JL	5/28					
8558JL-5	JL	9/15					
8558JL-6	JL	9/23	Update mounting				
8558JL-7	JL	9/27	Rotate graphics				
Phase				A			
Sign Type				Projection Wall sign			
Description Triple faced projection wall sign							
Location As shown - Commercial Street Elev.							
Sizes							
FACE 12'-0" X 44" each LOGO 81.2" X 15.4"							
Colors HGI Blue w/ white and red logo							
Materials Routed Aluminum faces. white acrylic w/ trans vinyl graphics. Internal Fluorescent Illumination.							
Mounting Fabricated steel and/or Aluminum support armatures mounting							
Amps				9.2			
Volts				120			



1 Tremco Drive,
 Terryville, CT 06786
 860.582.0233 | fax 860.583.0949
 signs@lauretano.com
 www.Lauretano.com

This drawing contains original design elements created by Lauretano Sign Group, Inc., and subject to all the applicable copyright laws. This drawing is the property of Lauretano Sign Group, Inc., and it is intended for your review and approval purposes only. It is not to be reproduced, copied, transmitted by electronic media or exhibited in any fashion or shown to anyone outside your organization without the expressed written consent of Lauretano Sign Group, Inc.

signs approved



Title				Hilton Garden Inn			
Location				Portland, ME			
Customer				Hilton Garden Inn			
Scale		As Noted		Acct Exec		RB	
Design Phase				B			
Print History	Artist	Date	Description				
8558JL	JL	3/5					
8558JL-2	JL	3/10					
8558BR-3	BR	5/11					
8558JL-4	JL	5/28					
8558JL-5	JL	9/15					
8558JL-6	JL	9/23	Update mounting				
8558JL-7	JL	9/27	Rotate graphics				
8558JL-8	JL	3/28/05	Wall Structure				
8558BR-9	BR	5/2	Color change				
Phase				A			
Sign Type				Projection Wall sign			

Description		Triple faced projection wall sign	
Location		As shown - Commercial Street Elev.	
Sizes		FACE 12'-0" X 44" each LOGO 81.2" x 15.4"	
Colors		Silver w/ white and red logo	
Materials		Routed Aluminum faces, white acrylic w/ trans vinyl graphics. Internal Fluorescent Illumination.	
Mounting		Fabricated steel and/or Aluminum support armatures mounting	
Amps	9.2		
Volts	120		

LAURETANO
SIGN GROUP
WORLDWIDE

1 Tremco Drive,
Terryville, CT 06786
860.582.0233 | fax 860.583.0949
signs@lauretano.com
www.Lauretano.com

This drawing contains original design elements created by Lauretano Sign Group, Inc., and subject to all the applicable copyright laws. This drawing is the property of Lauretano Sign Group, Inc. and it is intended for your review and approval purposes only. It is not to be reproduced, copied, transmitted by electronic media, or exhibited in any fashion or shown to anyone outside your organization without the expressed written consent of Lauretano Sign Group, Inc.

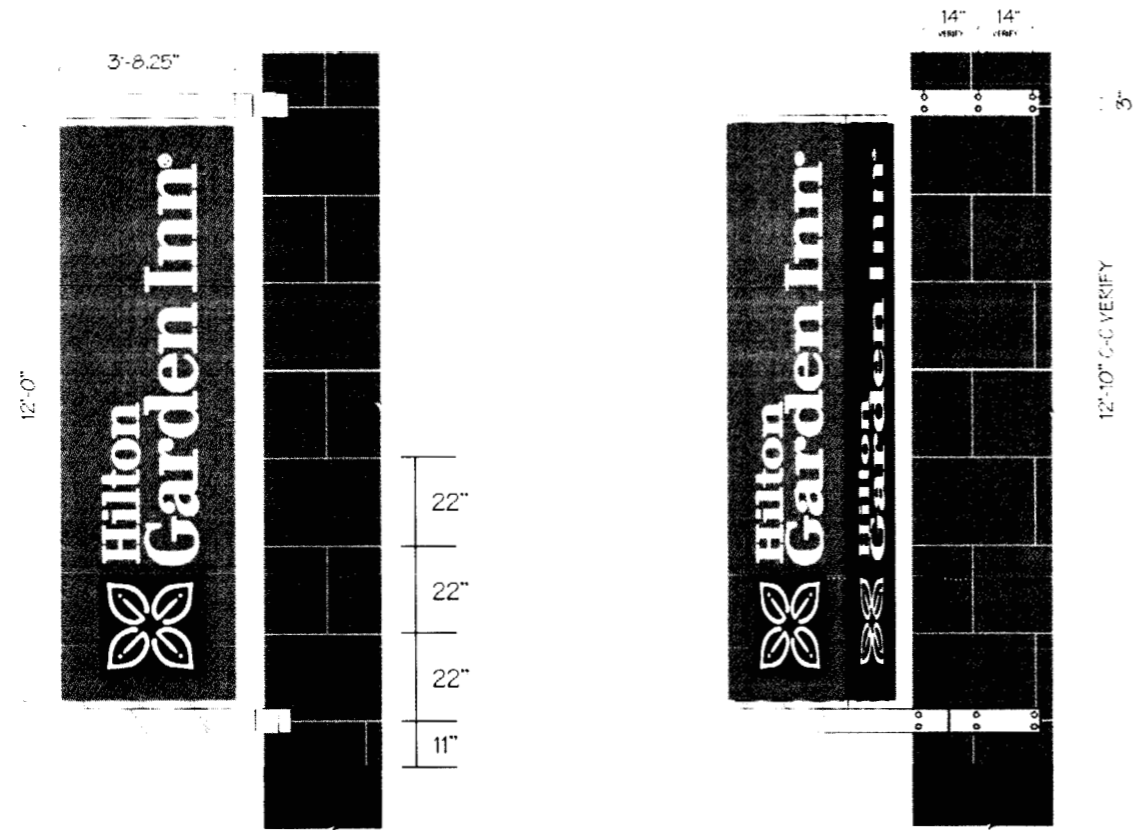
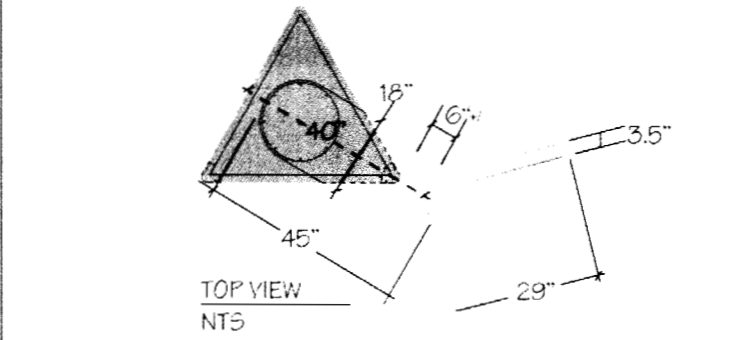
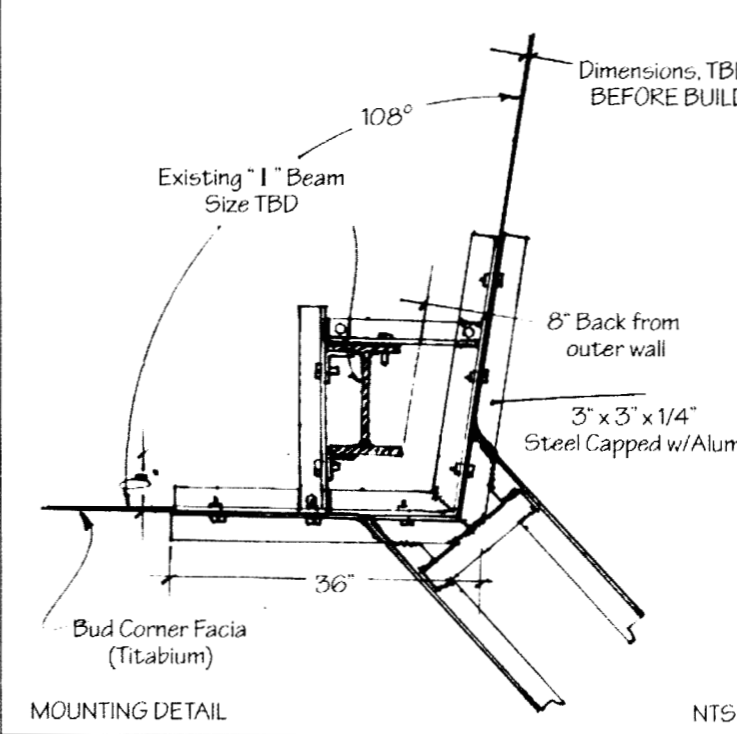
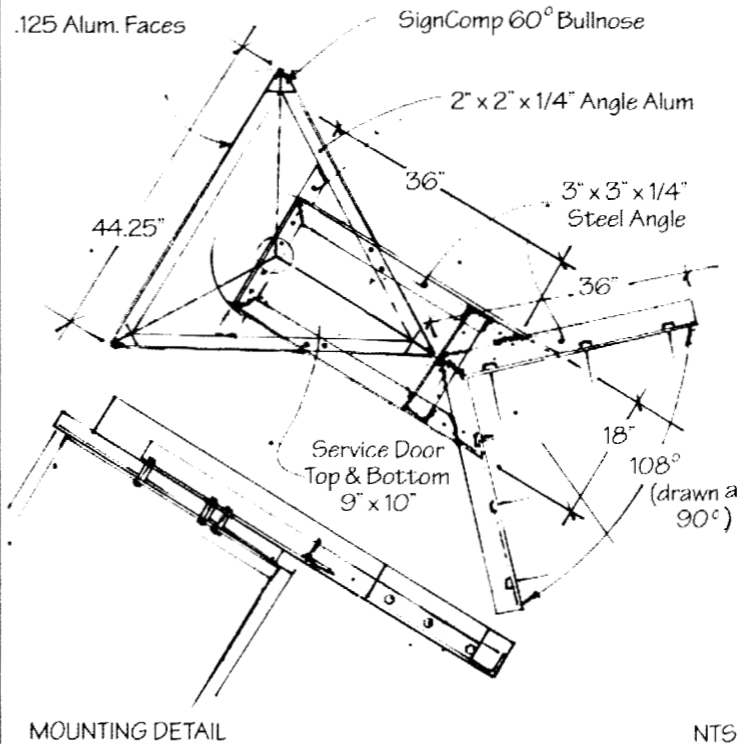

TRIPLE FACE INT. ILLUMINATED PROJECTING WALL SIGN
SCALE: 1/4"=1'-0"

TYPICAL MOUNTING ELEVATION
SCALE: 1/4"=1'-0"

- ROUTED ALUMINUM FACES, BACKED WHITE ACRYLIC W/ TRANSLUCENT VINYL GRAPHICS; LOGO AT TOP, ALL (3) SIDES.
- MOUNTED AT BUILDING CORNER USING FABRICATED STEEL AND/OR ALUMINUM SUPPORT ARMATURES, SILVER METALLIC FINISH.
- HALOPHANE H.I.D. LIGHTING TOP AND BOTTOM; ACCESS PANELS THROUGH ARMATURES.

- ATTACHMENT TO TITANIUM-CLAD STRUCTURE AT BUILDING CORNER, LOCATIONS AND METHOD PER ARCHITECTURAL CONDITIONS

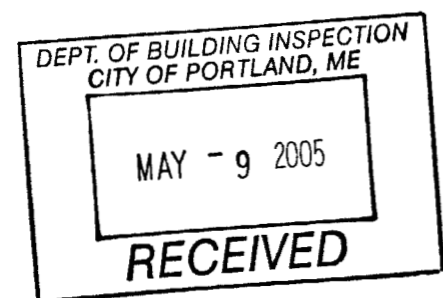
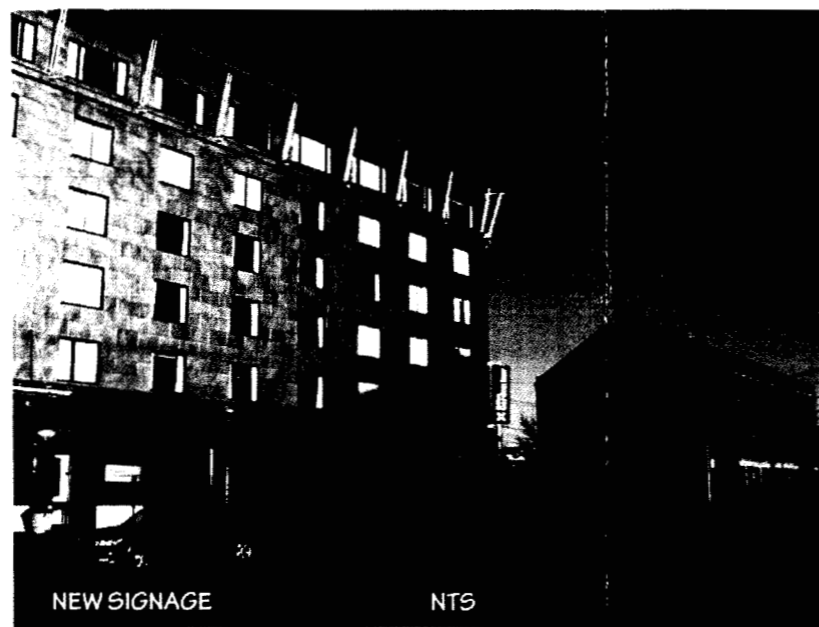

Authorized Signature _____ Approval Date _____

NOTE: For graphic intent only.

Print# 8558BR-9 Date 5/1/05 OIQ# 10223

Print# 8558JL-8 O/C# 10223 Job# 000424 Date 3/28/05

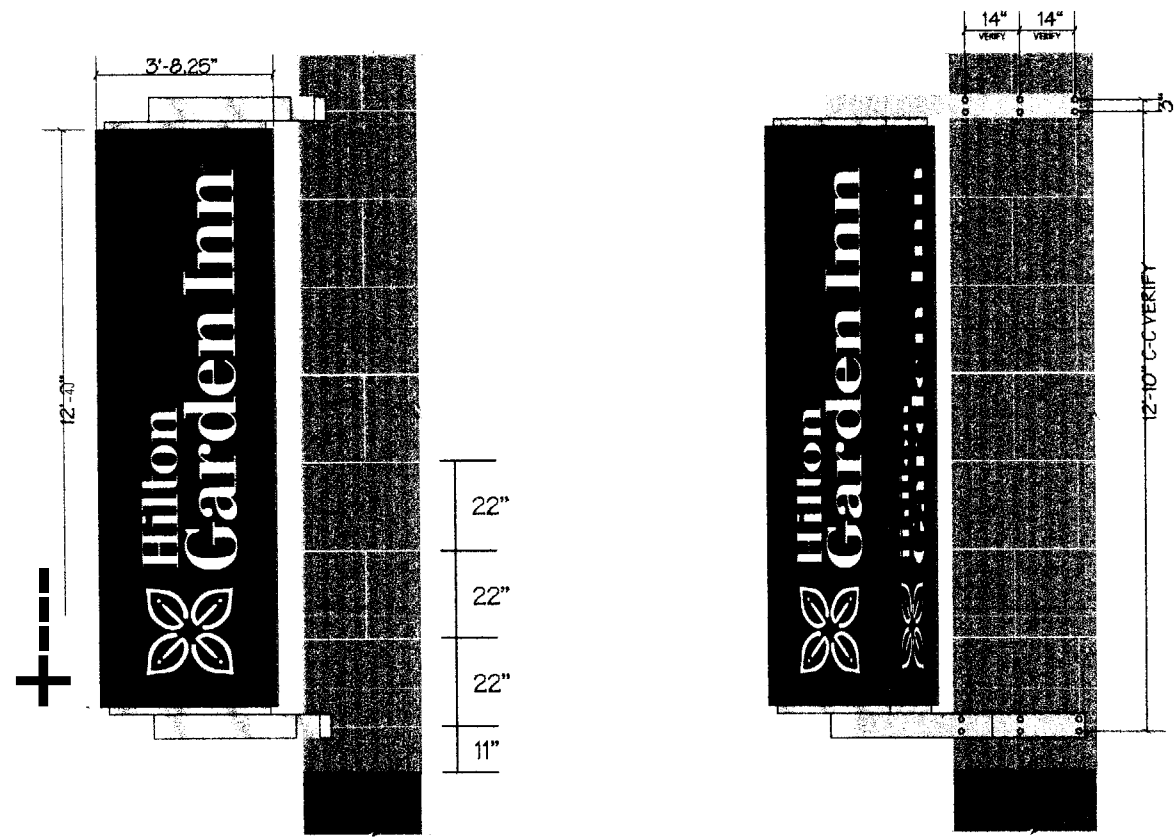

TRIPLE FACE INT. ILLUMINATED PROJECTING WALL SIGN
 SCALE: 1/4"=1'-0"

- ROUTED ALUMINUM FACES, BACKED WHITE ACRYLIC W/ TRANSLUCENT VINYL GRAPHICS; LOGO AT TOP, ALL (3) SIDES.
- MOUNTED AT BUILDING CORNER USING FABRICATED STEEL AND/OR ALUMINUM SUPPORT ARMATURES, SILVER METALLIC FINISH.
- HALOPHANE H.I.D. LIGHTING TOP AND BOTTOM; ACCESS PANELS THROUGH ARMATURES.

TYPICAL MOUNTING ELEVATION
 SCALE: 1/4"=1'-0"

- ATTACHMENT TO TITANIUM-CLAD STRUCTURE AT BUILDING CORNER, LOCATIONS AND METHOD PER ARCHITECTURAL CONDITIONS

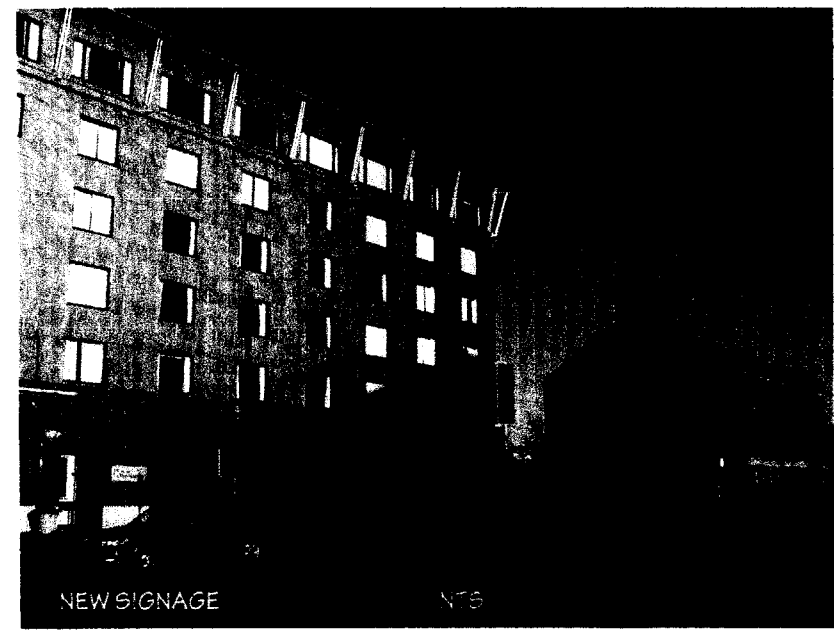

NEW SIGNAGE NTS

NOTE: For graphic intent only.

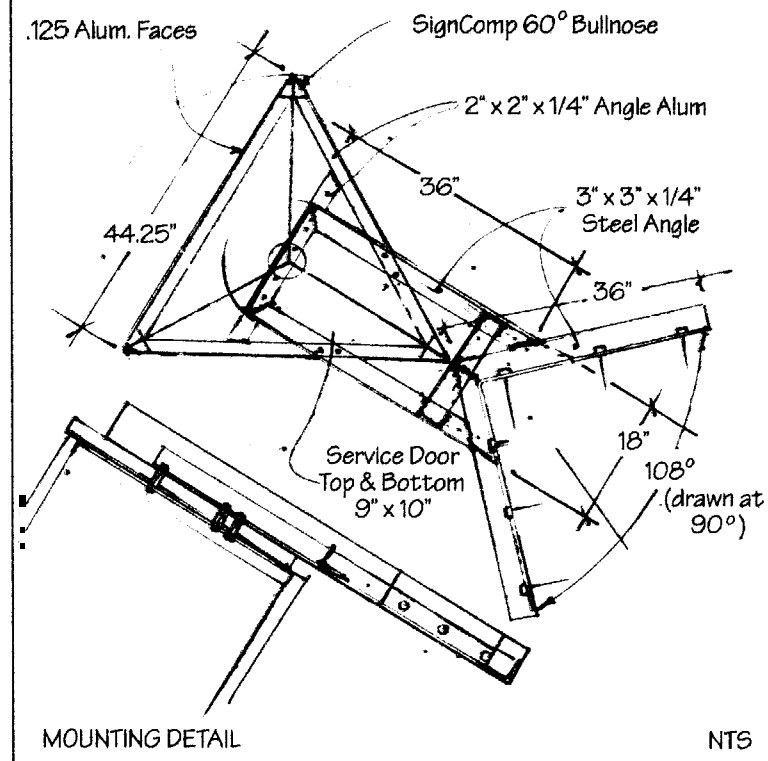

MOUNTING DETAIL NTS

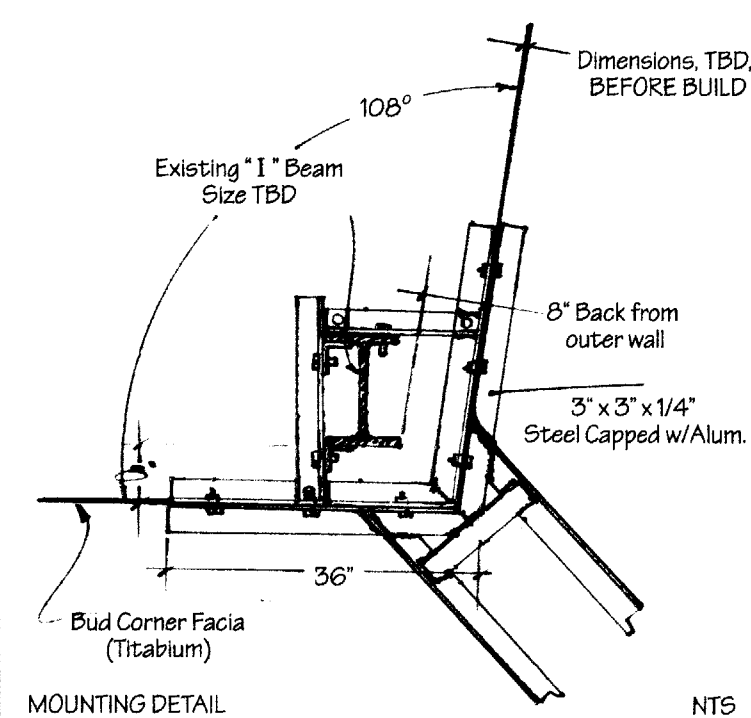

MOUNTING DETAIL NTS

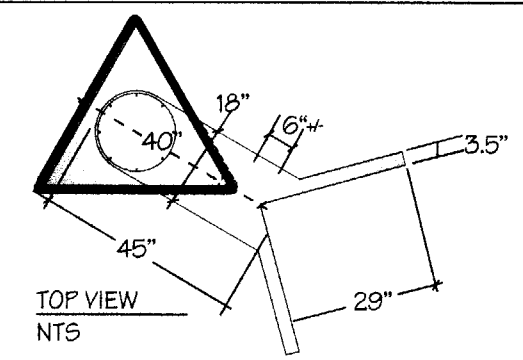

TOP VIEW NTS



Title		Hilton Garden Inn	
Location		Portland, ME	
Customer		Hilton Garden Inn	
Scale	As Noted	Acct Exec	RB
Design Phase		B	
Print History	Artist	Date	Description
8558JL	JL	3/5	
8558JL-2	JL	3/16	
8558BR-3	BR	5/11	
8558JL-4	JL	5/28	
8558JL-5	JL	9/15	
8558JL-6	JL	9/23	Update mounting
8558JL-7	JL	9/27	Rotate graphics
8558JL-8	JL	3/28/05	Wall Structure
Phase		A	
Sign Type		Projection Wall sign	
Description Triple faced projection wall sign			
Location As shown - Commercial Street Elev.			
Sizes			
FACE 12'-0"X 44"each LOGO 81.2" x 15.4"			
Colors HGI Blue w/ white and red logo			
Materials Routed Aluminum faces, white acrylic w/ trans vinyl graphics. Internal Fluorescent Illumination.			
Mounting Fabricated steel and/or Aluminum support armatures mounting			
Amps	9.2		
Volts	120		



1 Tremco Drive,
 Terryville, CT 06786
 860.582.0233 | fax 860.583.0949
 signs@lauretano.com
 www.Lauretano.com

This drawing contains original design elements created by Lauretano Sign Group, Inc., and subject to all the applicable copyright laws. This drawing is the property of Lauretano Sign Group, Inc., and it is intended for your review and approval purposes only. It is not to be reproduced, copied, transmitted by electronic media, or exhibited in any fashion or shown to anyone outside your organization without the expressed written consent of Lauretano Sign Group, Inc.

 Authorized Signature

 Approval Date



CITY OF PORTLAND, MAINE
Department of Building Inspections

20

Received from _____

Location of Work _____

Cost of Construction \$ _____

Permit Fee \$ _____

Building (I1) ____ Plumbing (I5) ____ Electrical (I2) ____ Site Plan (U2) ____

Other _____

CBL: _____

Check #: _____

Total Collected \$ _____

THIS IS NOT A PERMIT

No work is to be started until PERMIT CARD is actually posted upon the premises. Acceptance of fee is no guarantee that permit will be granted. PRESERVE THIS RECEIPT. In case permit cannot be granted the amount of the fee will be refunded upon return of the receipt less \$10.00 or 10% whichever is greater.

WHITE - Applicant's Copy

YELLOW - Office Copy

PINK - Permit Copy