

NOTE:

1. SEE SHEET E-001 FOR LEGEND AND GENERAL NOTES.

KEYED NOTES:

- ① MOUNT LIGHT FIXTURE 7'-6" ABOVE LANDING AND EMERGENCY LIGHTING UNIT AT 8'-6" ABOVE LANDING.
- ② PROVIDE POWER FOR OWNER FURNISHED AND CONTRACTOR INSTALLED EXTERIOR LIGHT FIXTURES.
- ③ PROVIDE POWER FOR OWNER FURNISHED AND CONTRACTOR INSTALLED WALL SCONCES. FIXTURES TO BE CONTROLLED BY LOBBY KEY SWITCH SC.

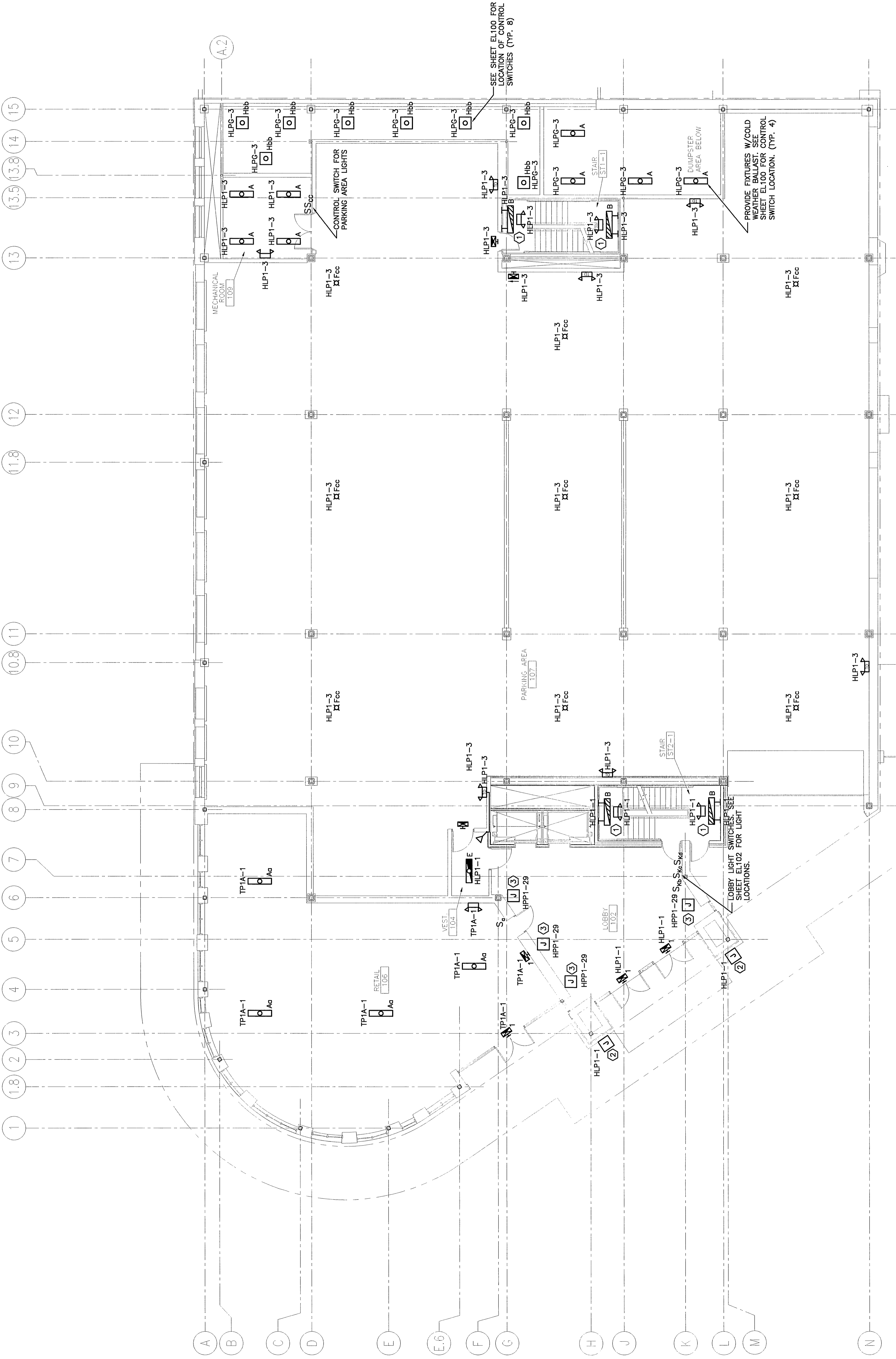

REV.	DESCRIPTION	DATE
0	ISSUED FOR CONSTRUCTION	12-15-03

ISSUED FOR CONSTRUCTION
12-15-03

CURRENT ISSUE STATUS:

PROJECT: NORTH

SM RT
ARCHITECTURE ENGINEERING PLANNING
144 Pine Street P.O. Box 618
Portland, Maine 04104
Tel. (207) 772-3946
Fax. (207) 772-1070

PROJECT: FORE STREET OFFICE BUILDING
PORTLAND, MAINE

PROJECT TITLE: FIRST FLOOR LIGHTING PLAN

SHEET TITLE:	1/8"=1'-0"	DATE:	12-15-03
SCALE:	1/8"=1'-0"	GRAPHIC SCALE:	0'
PROJECT MANAGER:	JLJ	R/L/LAM	
JOB CAP/DRAWN:		DIT	
A/E OF RECORD:	EL101-03087	SHEET No.	EL101
SMART CAD FILE:	EL101-03087	PROJECT No.	03087