

REV.	ISSUED FOR CONSTRUCTION	12-15-03	DATE
0			

**ISSUED FOR CONSTRUCTION**  
12-15-03

CURRENT ISSUE STATUS:

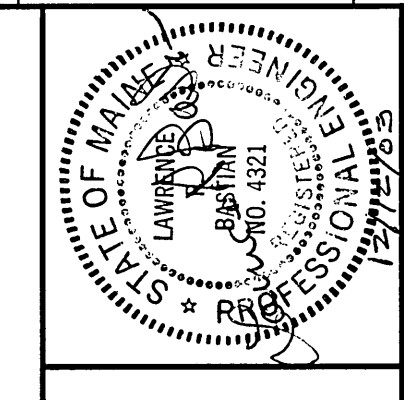

**SM RT**  
ARCHITECTURE ENGINEERING PLANNING

144 Fore Street P.O. Box 618  
Portland, Maine 04104  
tel. (607) 772-3046  
fax. (607) 772-1070

PROJECT:  
**FORE STREET OFFICE BUILDING**  
PORTLAND, MAINE

GRADING & UTILITY PLAN  
LOWER LEVEL

SHEET TITLE:  
SCALE: 1"=10'  
DATE: 12-15-03  
PROJECT MANAGER: JJJ  
JOB CAP/DRAWN: ASB  
A/E OF RECORD: LRB  
SHEET NO.: CG102  
SHEET CAP. FILE: CG102-03087  
PROJECT No.: 03087

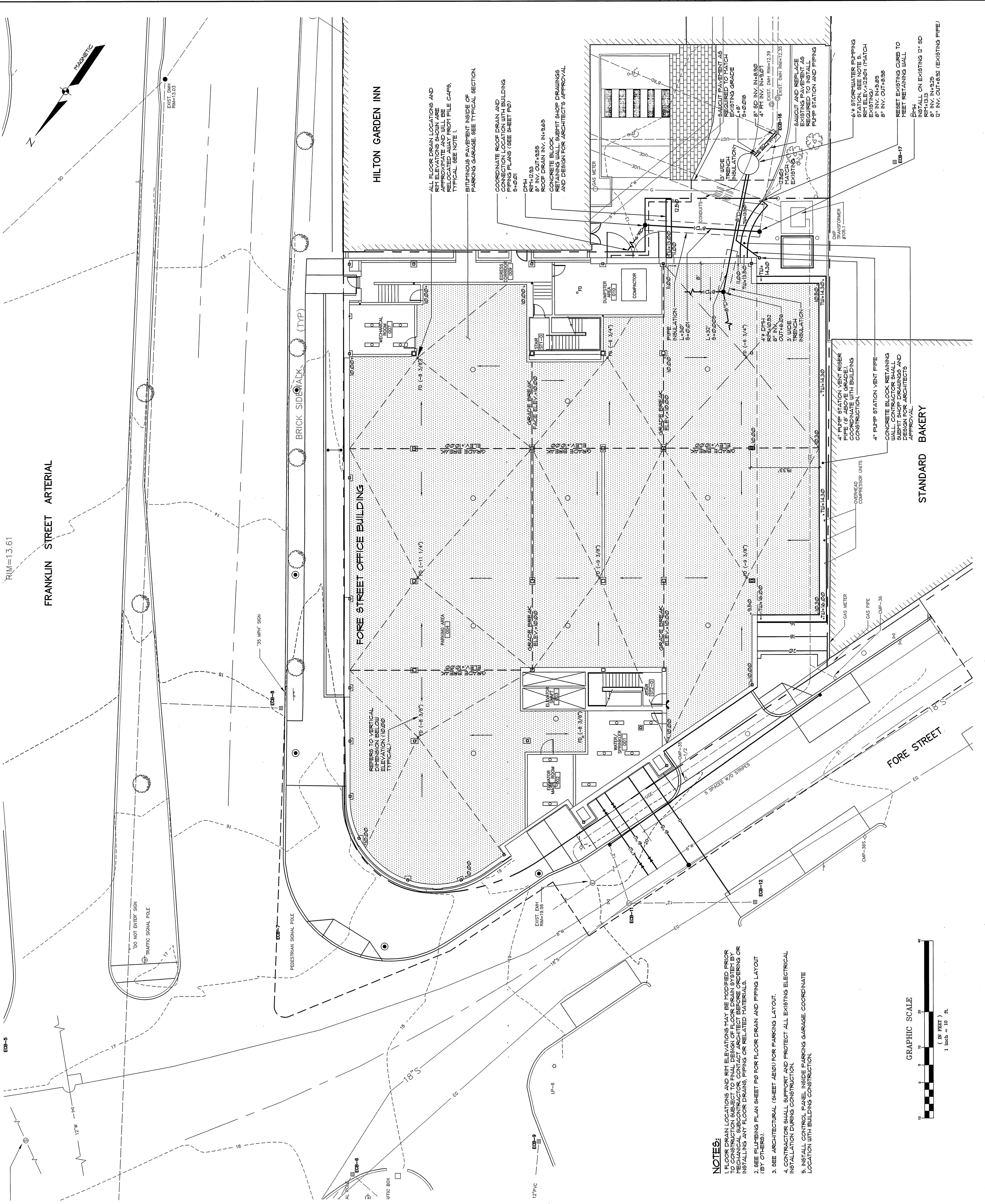

- NOTES:**
- FLOOR DRAIN LOCATIONS AND RIM ELEVATIONS MAY BE MODIFIED PRIOR TO CONSTRUCTION. CONTRACTOR SHALL VERIFY ALL ELEVATIONS AND LOCATIONS WITH ARCHITECT BEFORE ORDERING OR INSTALLING ANY FLOOR DRAINS, PIPING OR RELATED MATERIALS.
  - SEE PIPING PLAN SHEET P0 FOR FLOOR DRAIN AND PIPING LAYOUT (BY OTHERS).
  - SEE ARCHITECTURAL (SHEET A601) FOR PARKING LAYOUT.
  - CONTRACTOR SHALL SUPPORT AND PROTECT ALL EXISTING ELECTRICAL INSTALLATION DURING CONSTRUCTION.
  - INSTALL CONTROL PANEL INSIDE PARKING GARAGE COORDINATE LOCATION WITH BUILDING CONSTRUCTION.

