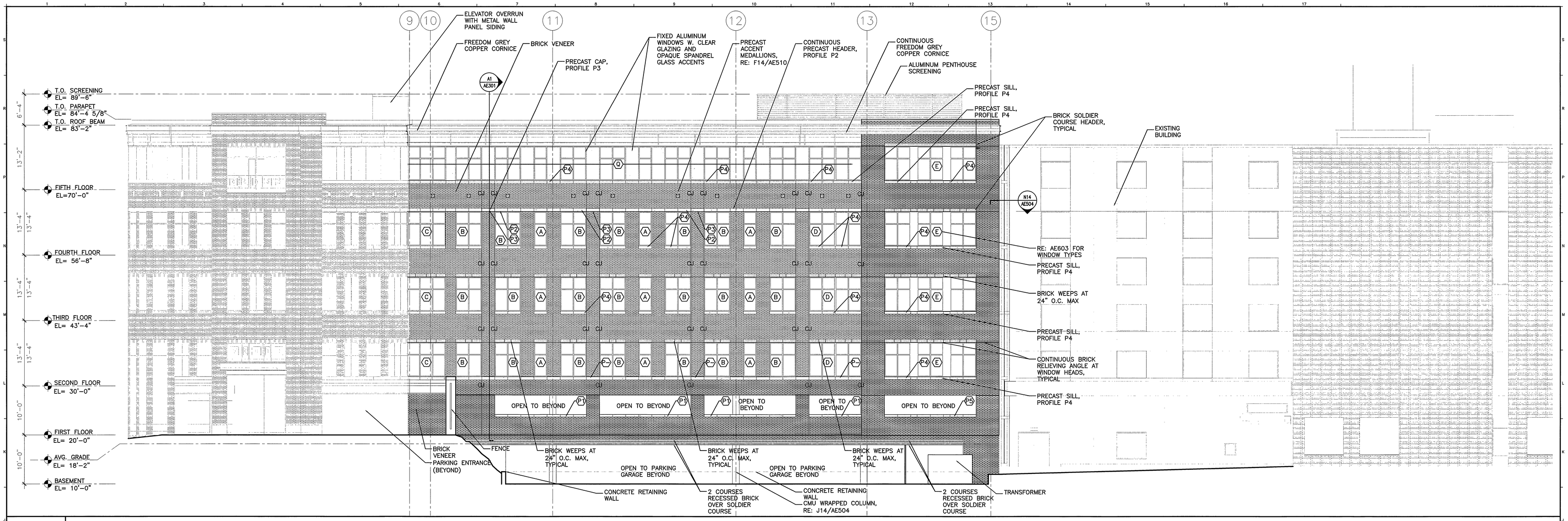

J1 SOUTH ELEVATION

1/8"=1'-0" AE100, AE101, AE102, AE103, AE104, AE105

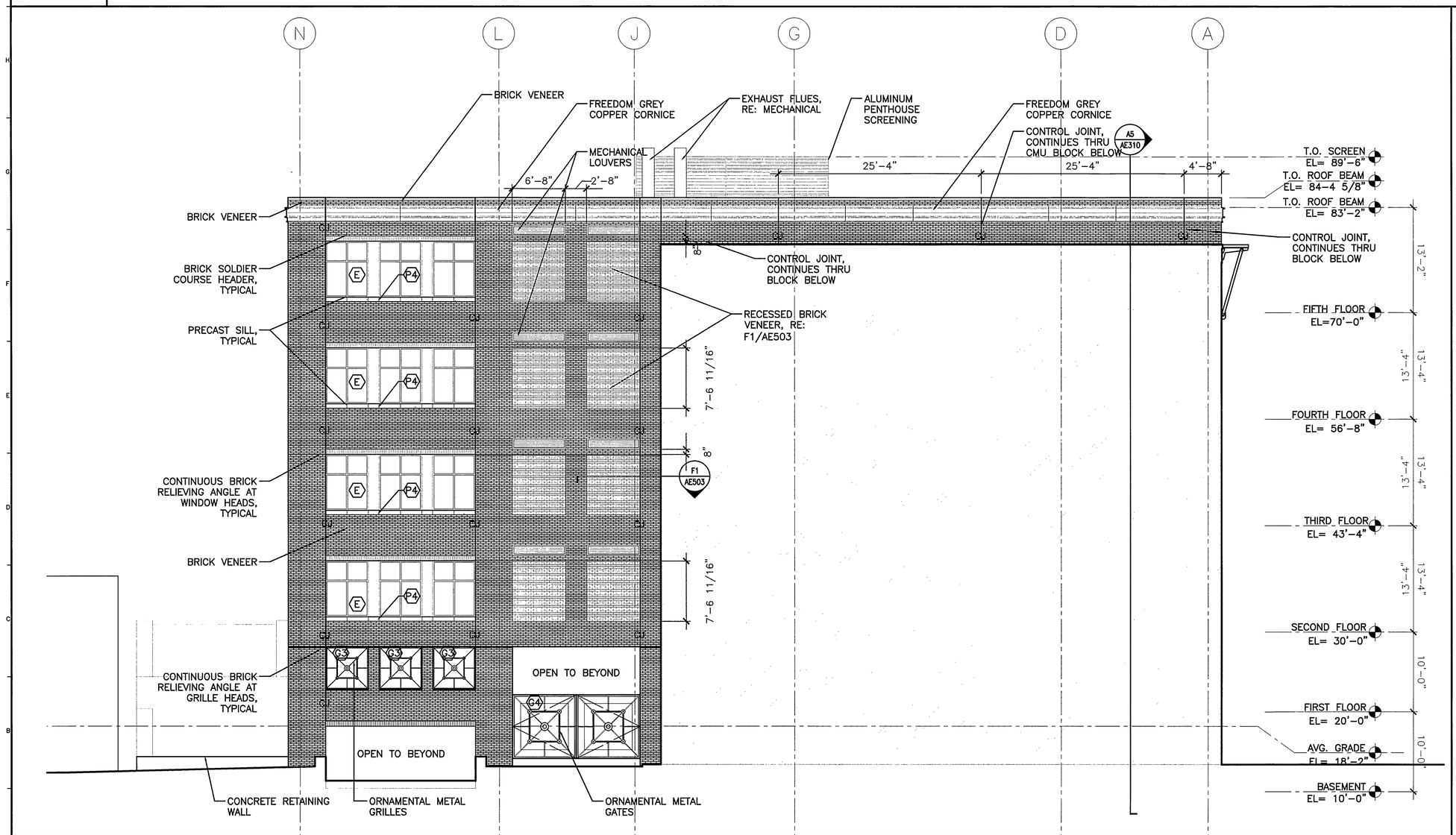

A1 EAST ELEVATION

1/8"=1'-0" AE100, AE101, AE102, AE103, AE104, AE105

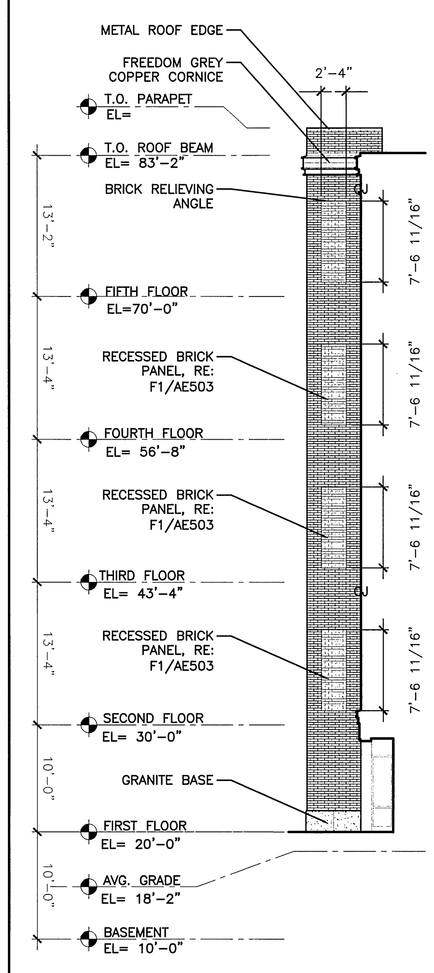

A12 ENTRY SIDE ELEVATION

1/8"=1'-0" AE100, AE101, AE102, AE103, AE104, AE105

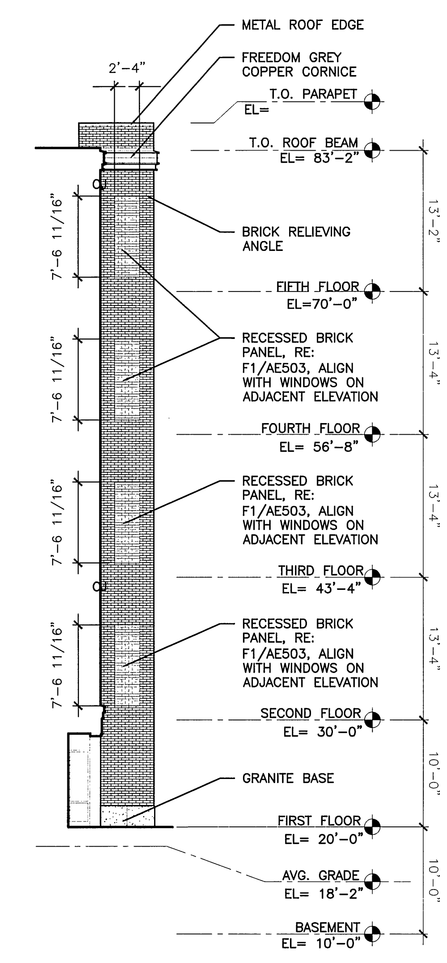

A15 ENTRY SIDE ELEVATION

1/8"=1'-0" AE100, AE101, AE102, AE103, AE104, AE105

REV.	DESCRIPTION	DATE
0	ISSUED FOR CONSTRUCTION	12-15-03

ISSUED FOR CONSTRUCTION 12-15-03

CURRENT ISSUE STATUS:

LICENSED ARCHITECT JUDY LOHMANN No. 2010 STATE OF MAINE

SMRT

ARCHITECTURE ENGINEERING PLANNING

SMRT
144 Fore Street/P.O. Box 618
Portland, Maine 04104
tel. (207) 772-3846
fax. (207) 772-1070

PROJECT: FORE STREET OFFICE BUILDING, PORTLAND, MAINE

SHEET TITLE: EXTERIOR ELEVATIONS

SCALE:	1/8"=1'-0"	DATE:	12-15-03
PROJECT MANAGER:	JLJ	GRAPHIC SCALE:	0" 1"
JOB CAP/DRAWN:	RJL		
A/E OF RECORD:	JLJ	SHEET No.	
SMRT CAD FILE:	AE202-03087	AE202	
PROJECT No.	03087		

© COPYRIGHT 2003 SMRT INC.