

**NOTES:**

1. SEE SHEET E-001 FOR LEGEND AND GENERAL NOTES.
2. PROVIDE EMPTY OUTLET BOX & 1" CONDUIT (W/PULL STRING) FOR ANY ACCESSIBLE CEILING FOR ALL CATV, VOICE/DATA, VOICE ONLY, & DATA ONLY DEVICES SHOWN. VOICE/DATA & CATV WIRING TO BE BY OTHERS.
3. FOR CARD READERS: PROVIDE SINGLE-GANG BOX MOUNTED 48" AFF TO CENTER OF DEVICE AND 3/4" CONDUIT (W/PULL-STRING) TO ABOVE ACCESSIBLE CEILING. SECURITY SYSTEM BY OWNER.

**KEYED NOTES:**

- ① MOUNT DEVICE 42" AFF TO CENTER OF DEVICE
- ② SEE SHEET EPI02 FOR FLOOR BOX SPECIFICATION. EMPTY CONDUIT FROM FLOOR BOX TO BE RUN TO ABOVE CEILING IN ROOM CONTAINING FLOOR BOX.

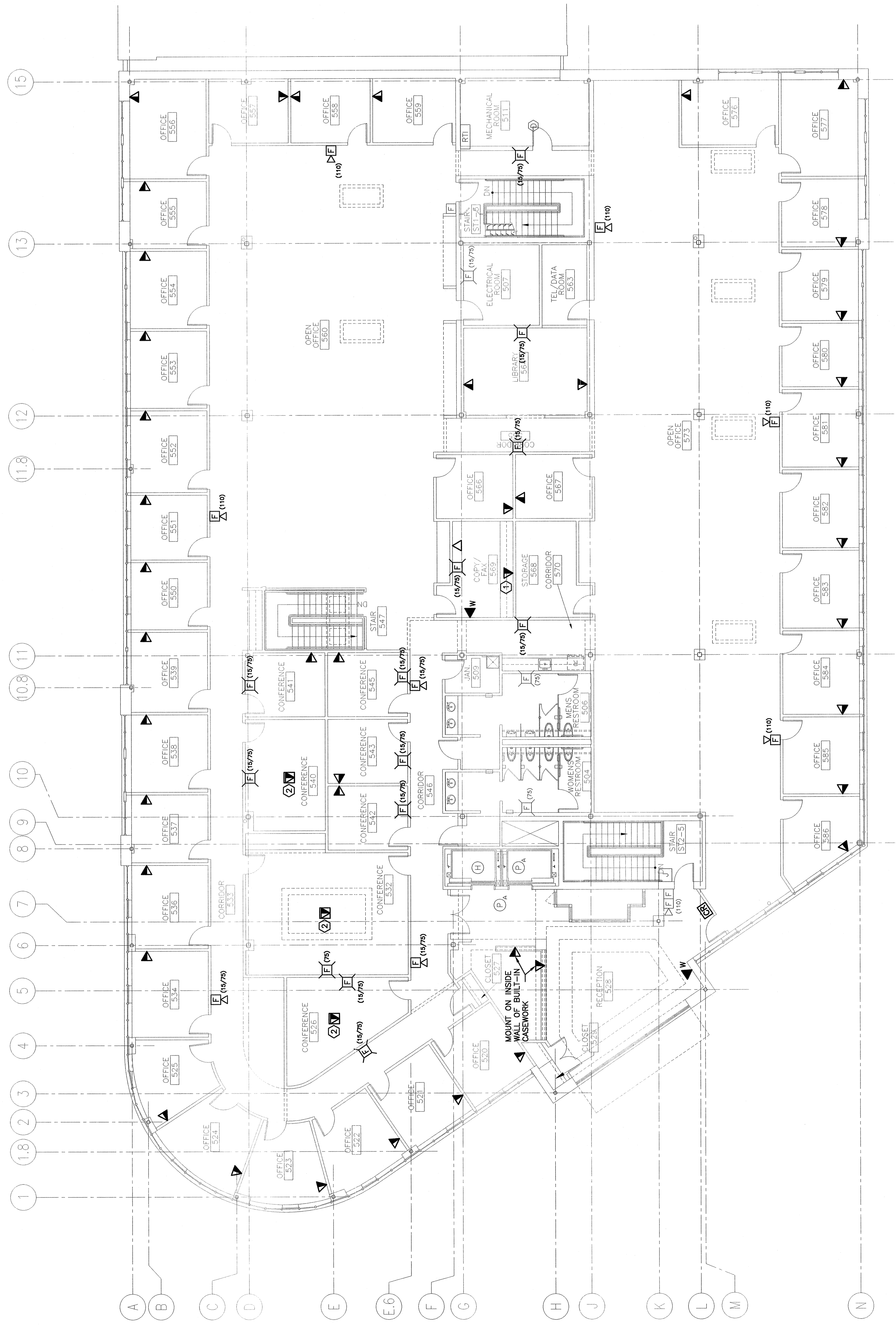

REV.	ISSUED FOR PERMIT/CONTRACT	DATE
0		6-11-04

**ISSUED FOR PERMIT/CONTRACT**  
6-11-04

CURRENT ISSUE STATUS:

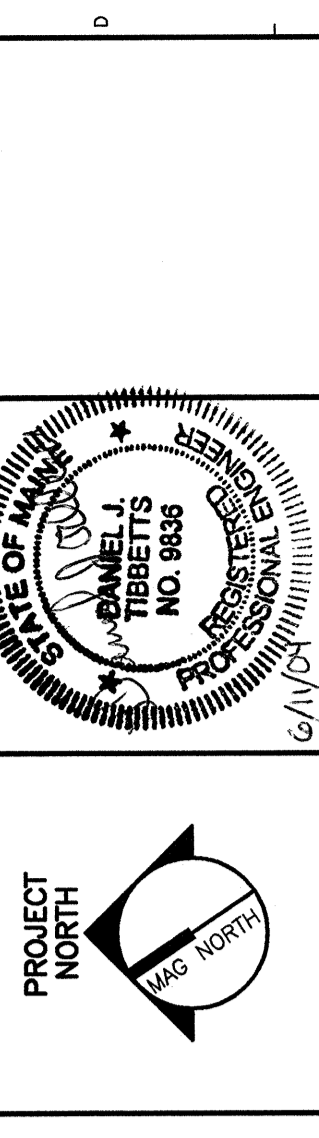

**S.M. RT**  
ARCHITECTURE ENGINEERING PLANNING  
144 Fore Street/P.O. Box 618  
Portland, Maine 04104  
tel. (207) 772-3846  
fax. (207) 772-1070

**BAKER NEWMAN NOYES**  
FIT-UP  
PORTLAND, MAINE

PROJECT:  
**FIFTH FLOOR SYSTEMS PLAN**

SHEET TITLE: FIFTH FLOOR SYSTEMS PLAN  
SCALE: 1/8" = 1'-0" DATE: 6-11-04  
PROJECT NO: 03137

PROJECT NO: 03137  
JOB NO: EY102-03137  
JOB CAD FILE: EY102-03137  
JOB DATE: 03/17/04  
JOB DRAWN: DJM/LAM  
JOB CHECKED: JLN  
JOB DATE: 03/17/04  
JOB NO: EY102  
JOB DATE: 03/17/04

A1 FIFTH FLOOR PLAN

1/8" = 1'-0"