

**NOTES:**

1. SEE SHEET E-001 FOR LEGEND AND GENERAL NOTES.
2. ALL EXIT SIGNS TO BE FED FROM LPTS-2.
3. SEE SHEET EPT102 FOR LOCATION OF PANELBOARD LPTS.

**KEYED NOTE:**

Ⓢ MOUNT 6" STRIP VERTICALLY ON WALL TO ACCENT STAINED GLASS.

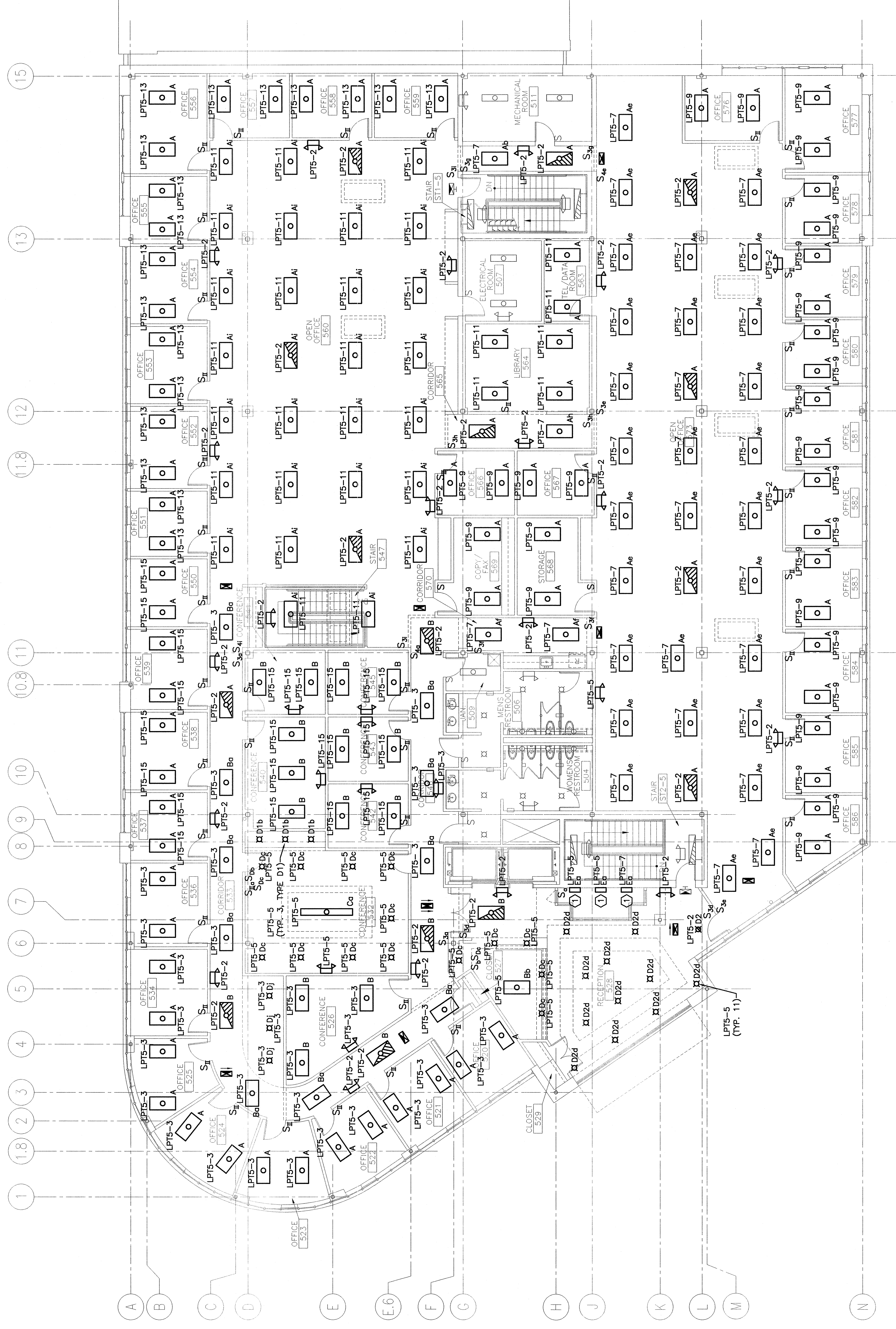

REV.	DESCRIPTION	DATE
0	ISSUED FOR PERMIT/CONTRACT	6-11-04

**ISSUED FOR PERMIT/CONTRACT**  
6-11-04

CURRENT ISSUE STATUS:



**SMRT**  
ARCHITECTURE ENGINEERING PLANNING  
144 Fore Street, P.O. Box 618  
Portland, Maine 04104  
tel. (207) 772-3846  
fax. (207) 772-1070

**BAKER NEWMAN NOYES**  
FIT-UP  
PORTLAND, MAINE

PROJECT:  
**FIFTH FLOOR LIGHTING PLAN**

SHEET TITLE: FIFTH FLOOR LIGHTING PLAN  
SCALE: 1/8" = 1'-0"  
DATE: 6-11-04  
PROJECT MANAGER: JLN  
JOB CAP/DRWING: DJM/JAM  
GRAPHIC SCALE: 6"

A/E OF RECORD: SMRT  
SHEET NO.: EL102  
PROJECT NO.: 03137

A1 FIFTH FLOOR PLAN  
1/8" = 1'-0"